

# CERTIFIED SURVEYS 239, 196, 211 AND 230

TOWN OF EAST TROY

## CERTIFIED SURVEY 211

### CERTIFIED SURVEY NO. 196

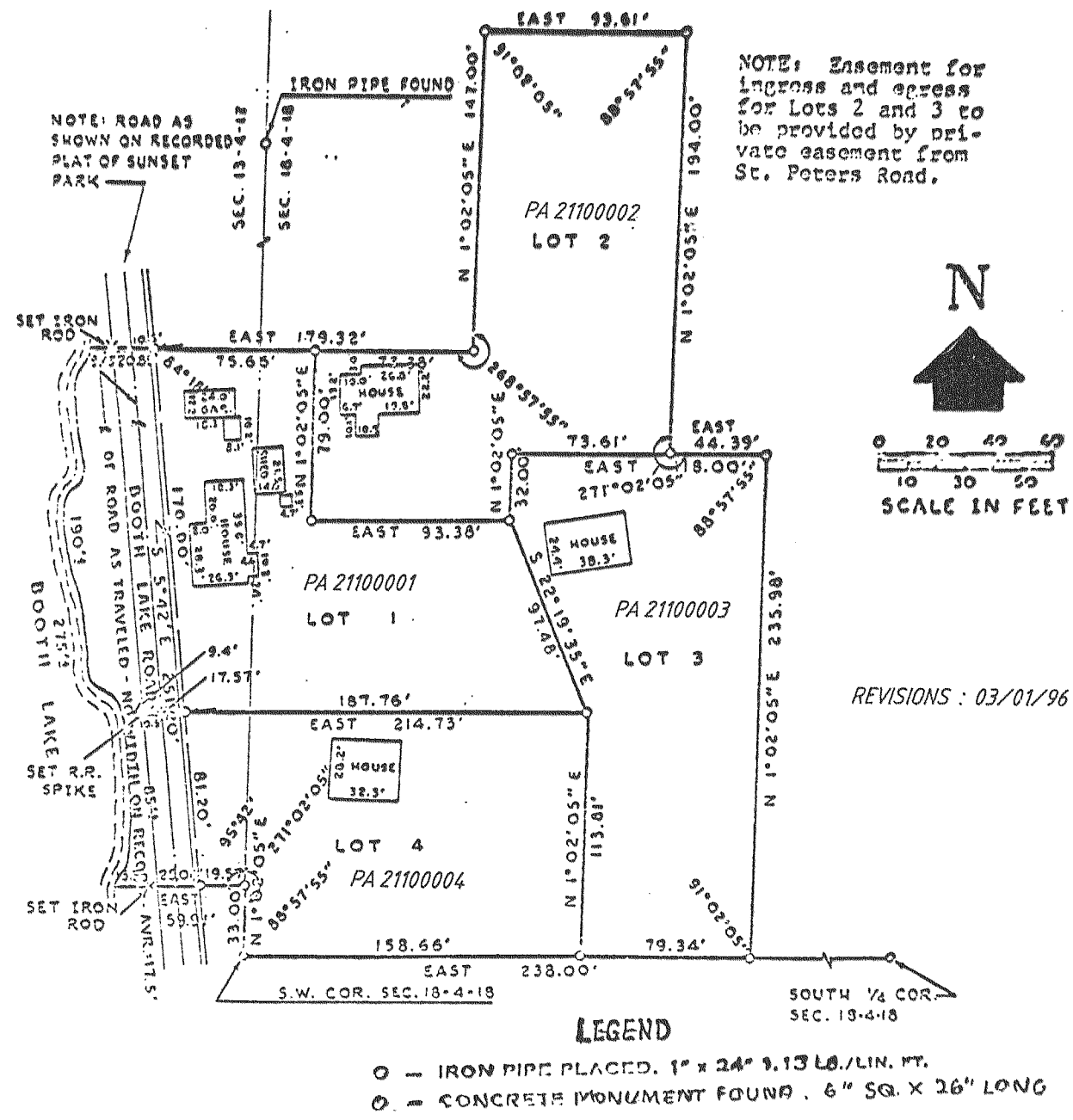
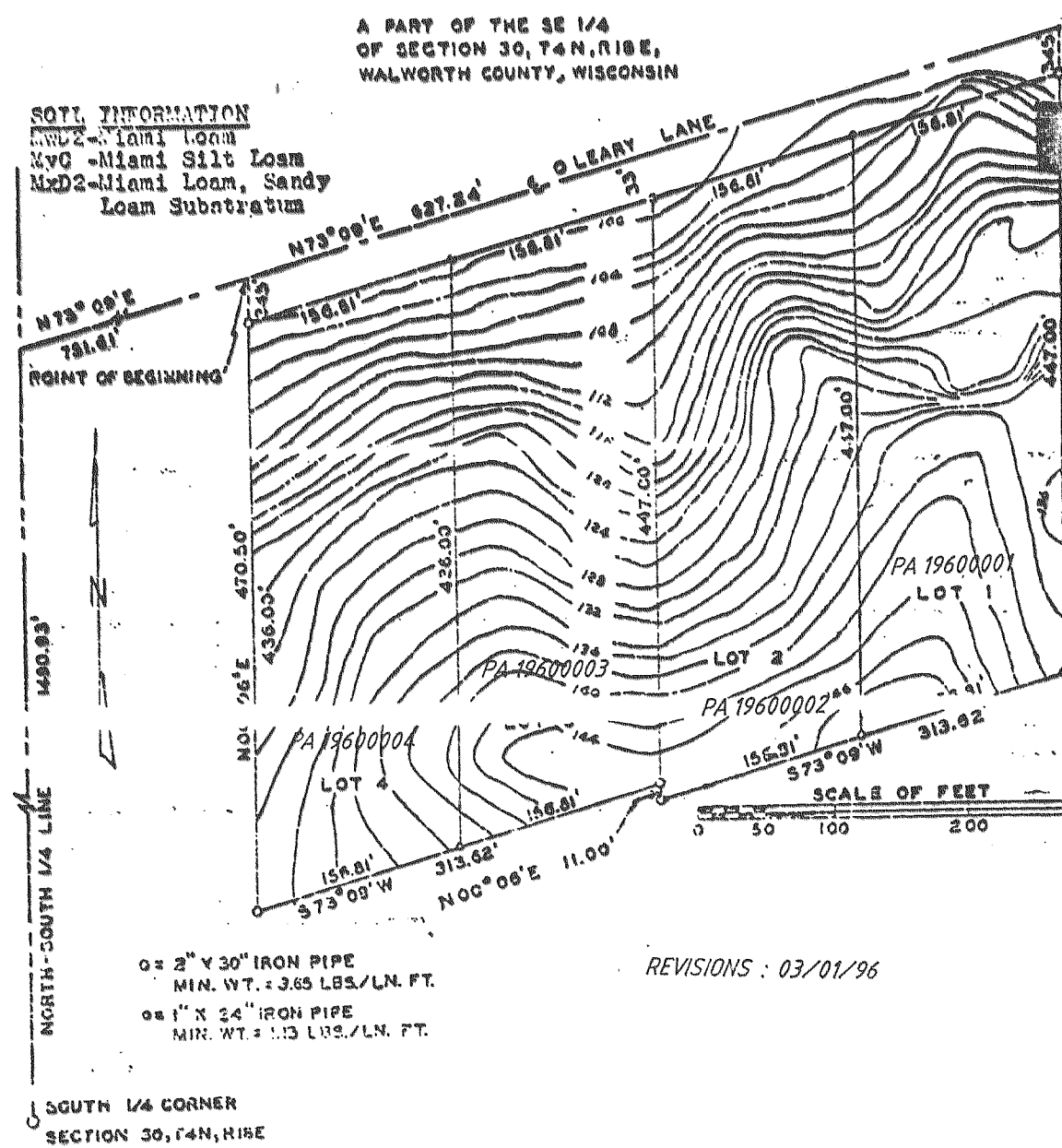

### CERTIFIED SURVEY 230

LAND LOCATED IN THE NE 1/4 OF THE NW 1/4 OF SEC. 20, AND THE SW 1/4 OF THE SW 1/4 OF SEC. 17, T4N, R18E TOWN OF EAST TROY, WALWORTH COUNTY, WISCONSIN

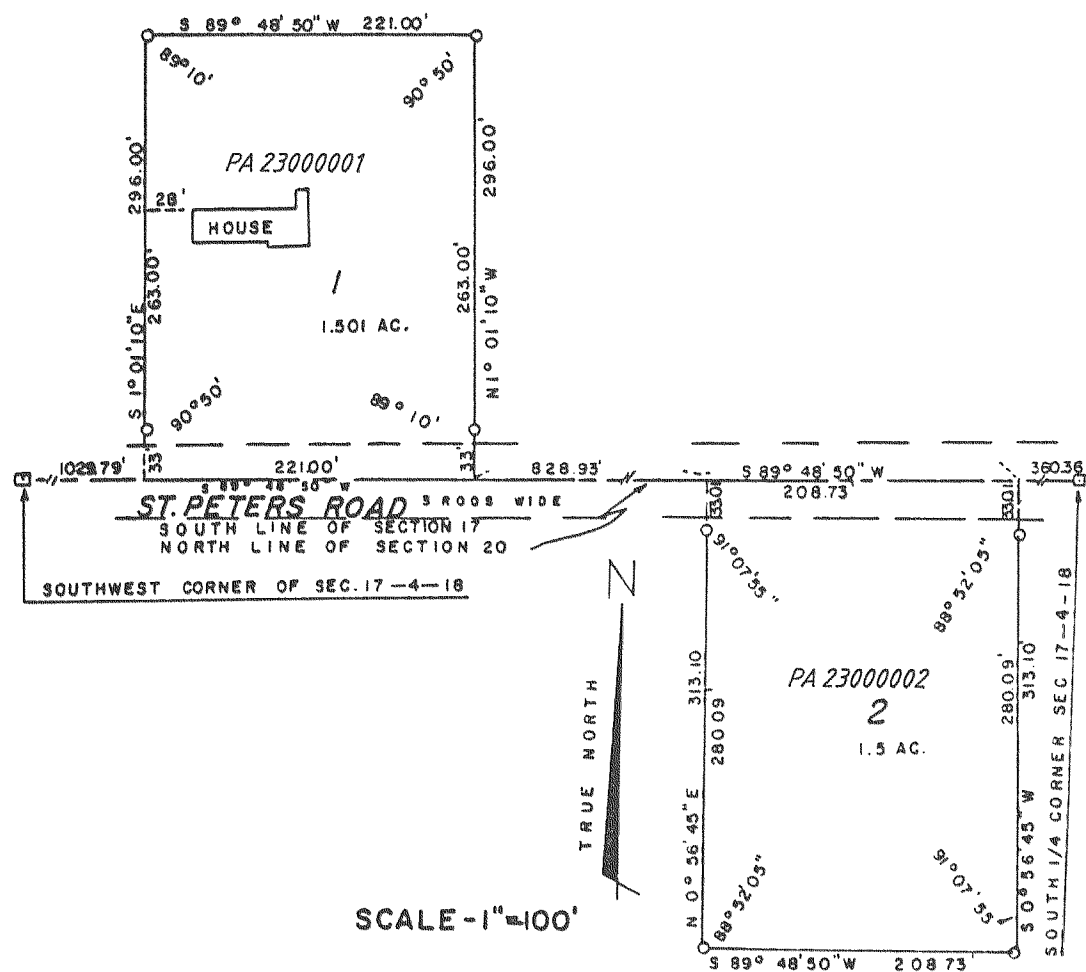

NOTE: LOT LINE ADJ.  
 DOC # 193986  
 Vol. 485 Pg. 903

CERTIFIED SURVEY NO. 239  
 Located in the SE 1/4 Section 18, T4N, Walworth County,

