

CERTIFIED SURVEY NO. 189 AND 148

TOWN OF EAST TROY

189

148

OF A PART OF THE NE 1/4 OF SEC. 10, T4N, R18E,
EAST TROY, WALWORTH COUNTY, WISCONSIN

OWNER: GEORGE YOUNG
RT. 1 BOX 1662 A
EAST TROY, WIS.

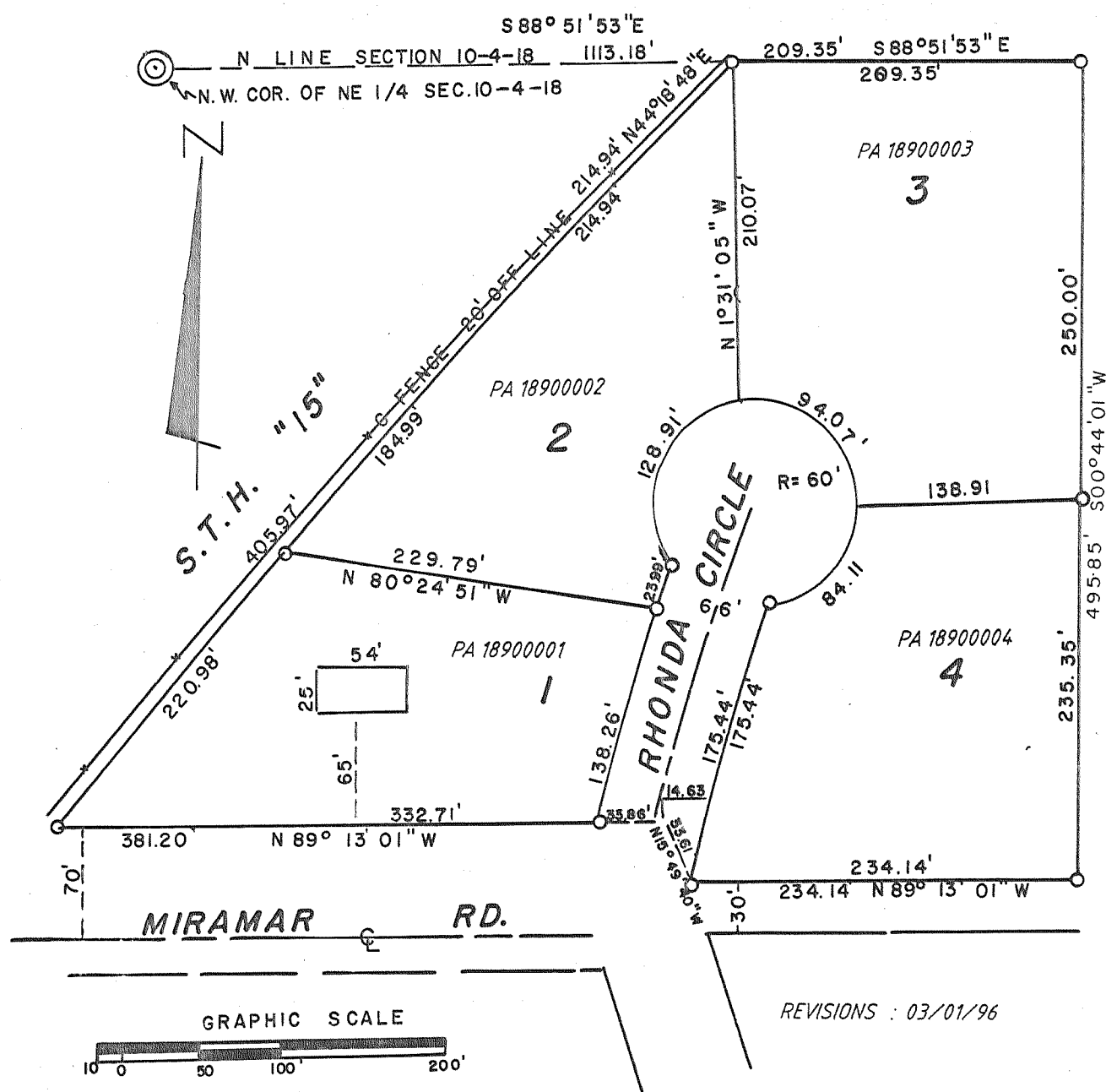

SCALE - 1" = 100'

REVISIONS : 03/01/96

LOCATED IN THE NW 1/4 OF THE NW 1/4 OF SEC. 20,
T4N, R18E, WALWORTH COUNTY, WISCONSIN

NOTE: PARCEL ADDED
VOL 363 PAGE 683

OWNER: LUCILLE BRONKALA EAST TROY, WIS.

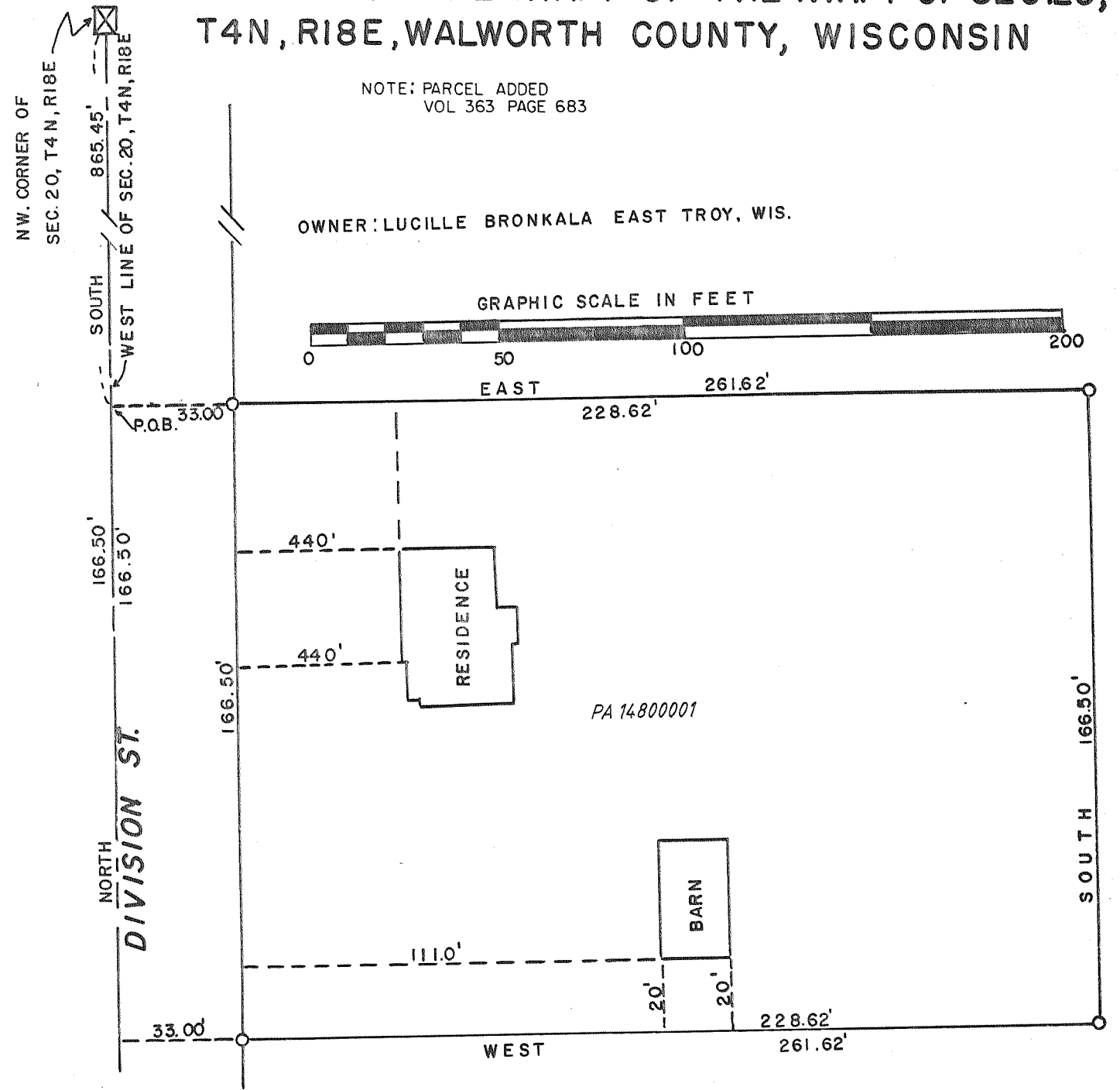

SCALE - 1" = 40'

REVISIONS : 03/01/96

NO.	LOT	RADIUS	ARC.	CHORD	T	1/2	CHORD BEARING
1 - E		1200.00	175.44	175.28	8° 22' 36"	4° 11' 18"	N 16° 37' 19" E
1 - CL		1233.00	200.00	199.78	9° 17' 38"	4° 38' 49"	N 18° 31' 25" E
1 - W		1266.00	162.25	162.13	7° 20' 34"	3° 40' 17"	N 17° 12' 04" E
	1	1266.00	138.26	138.19	6° 15' 26"	3° 07' 43"	N 16° 39' 30" E
	2	1266.00	23.99	23.99	1° 05' 08"	0° 32' 34"	N 20° 19' 47" E
2		60.00	507.09	66.01	293° 15' 10"	146° 37' 35"	N 67° 59' 41" W
	2	60.00	128.91	105.51	123° 06' 10"	61° 33' 05"	N 26° 55' 49" E
	3	60.00	94.07	84.73	89° 50' 02"	44° 55' 01"	N 46° 36' 05" W
	4	60.00	84.11	77.39	80° 18' 58"	40° 09' 29"	N 38° 28' 25" E
3		5539.58	405.97	405.87	4° 11' 56"	2° 05' 58"	N 42° 12' 50" E
	1	5539.58	220.98	220.97	2° 17' 08"	1° 08' 34"	N 41° 15' 26" E
	2	5539.58	184.99	184.98	1° 54' 48"	0° 57' 24"	N 43° 21' 24" E