

CERTIFIED SURVEYS 58, 79, 166 AND 175

TOWN OF EAST TROY

CERTIFIED SURVEY MAP OF PART OF THE NORTHWEST QUARTER OF SECTION 9, TOWNSHIP 4 NORTH, RANGE 18 EAST, TOWN OF EAST TROY, WALWORTH COUNTY, WISCONSIN. **CERT. SURVEY 58**
MONUMENTS: o = 1" O. D. steel pipe 24" long at 1.13 lbs per lineal foot.
NORTH POINT herein rotated 00°30' clockwise from reference line assumed as Due North in Certified Survey Map Document #580095.

Note: No building permitted within 75 feet of lake shore.

EXISTING ZONING RESIDENTIAL "A"

OWNER: JAMES P. STARK et al.
11925 W. Edgerton Ave.
HALES CORNERS, WIS.

SURVEYOR: JOHN D. HURLEY
660 S. CALHOUN ROAD
BROOKFIELD, WIS.

Lake Beulah
Elev. Water 547.1' B.O.S.E.
High Water Line B.O.S.E.

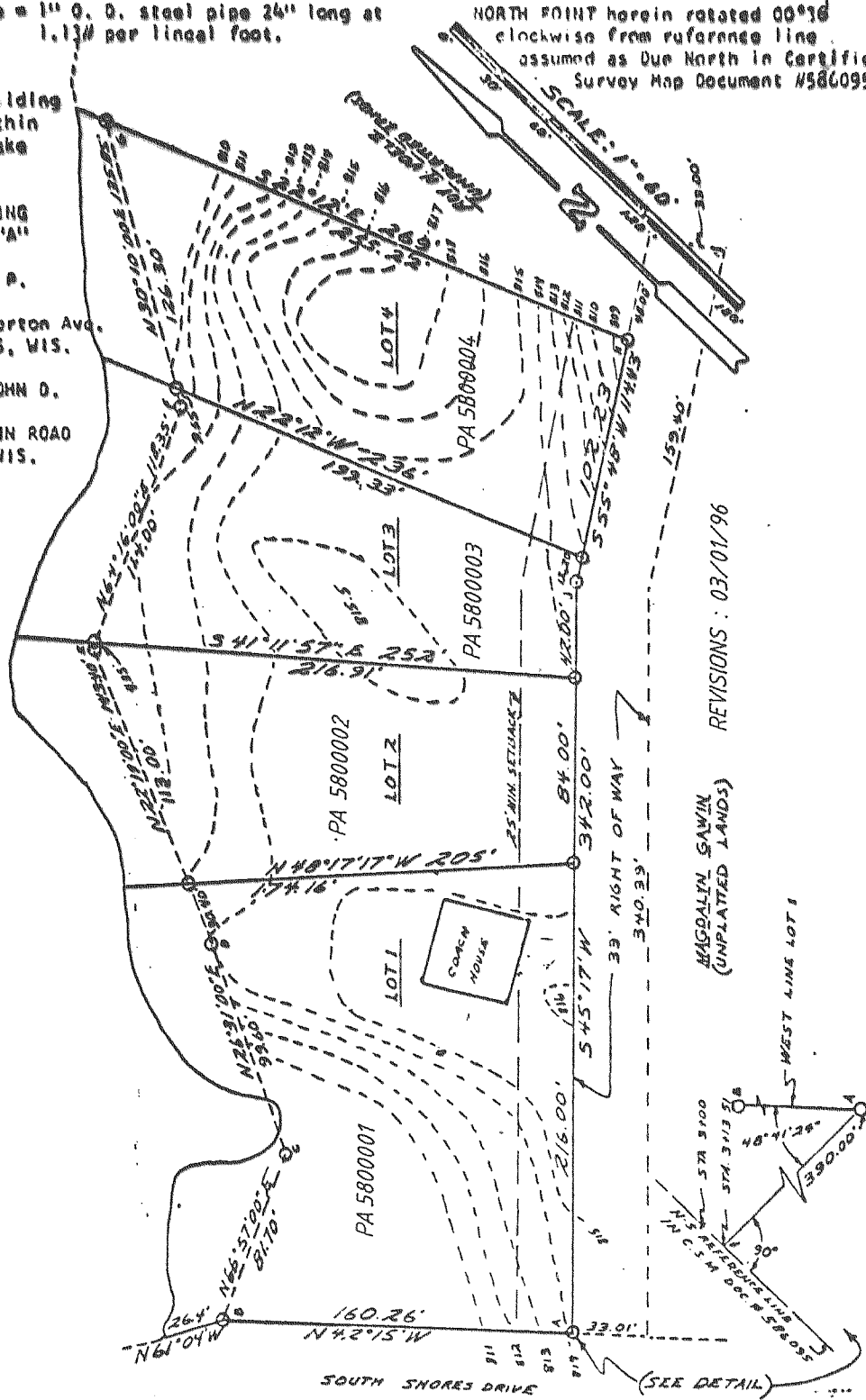

REVISIONS: 03/01/96

MAGGALIN SAWIN (UNPLATTED LANDS)

WEST LINE LOT 1

CERTIFIED SURVEY NO. 175
Located in the NW 1/4 of the NW 1/4 of Section 32, T.4N., R18E., Walworth County Wisconsin.

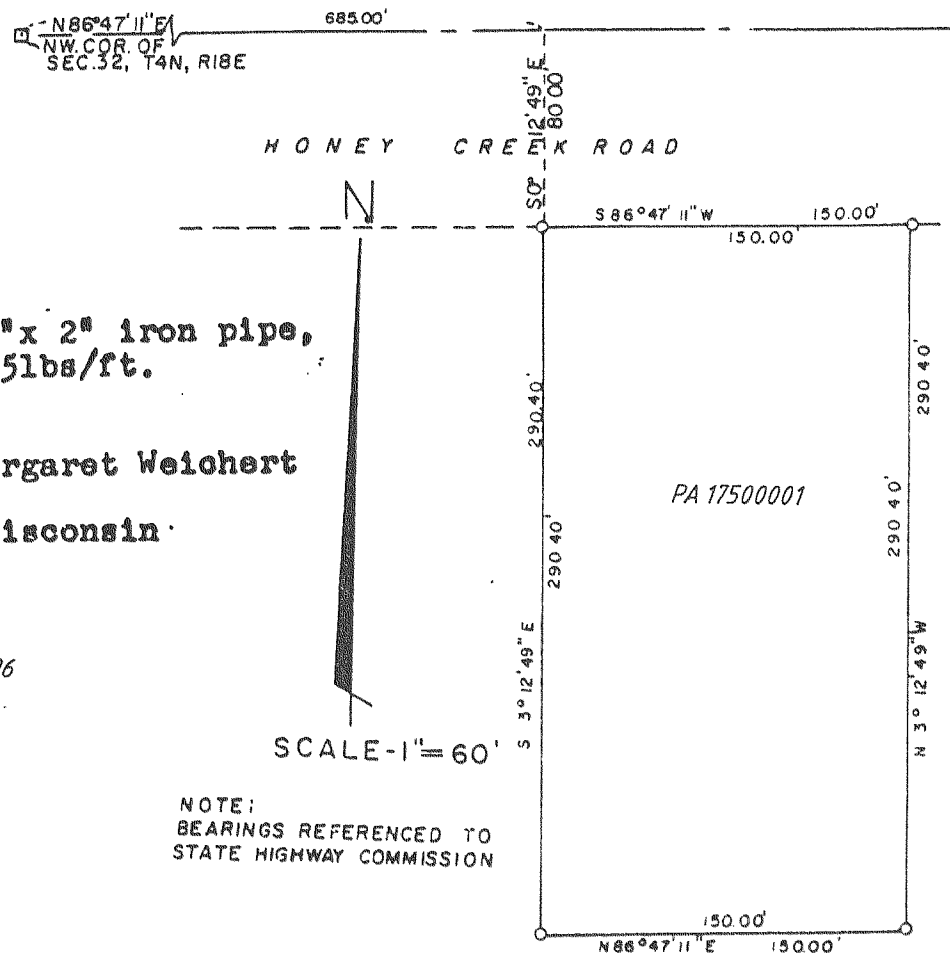

LEGEND:

o - Indicates 30"x 2" iron pipe, min. wt. 3.65lbs/ft.

OWNER:

John C. & Margaret Weichert
R.F.D.
East Troy, Wisconsin

REVISIONS: 03/01/96

NOTE: BEARINGS REFERENCED TO STATE HIGHWAY COMMISSION

CERTIFIED SURVEY NO. 79
A parcel of land located in the NW 1/4 of Sec. 10, AND THE SW 1/4 SEC 3 T4N, R18 E, Walworth County, Wis.

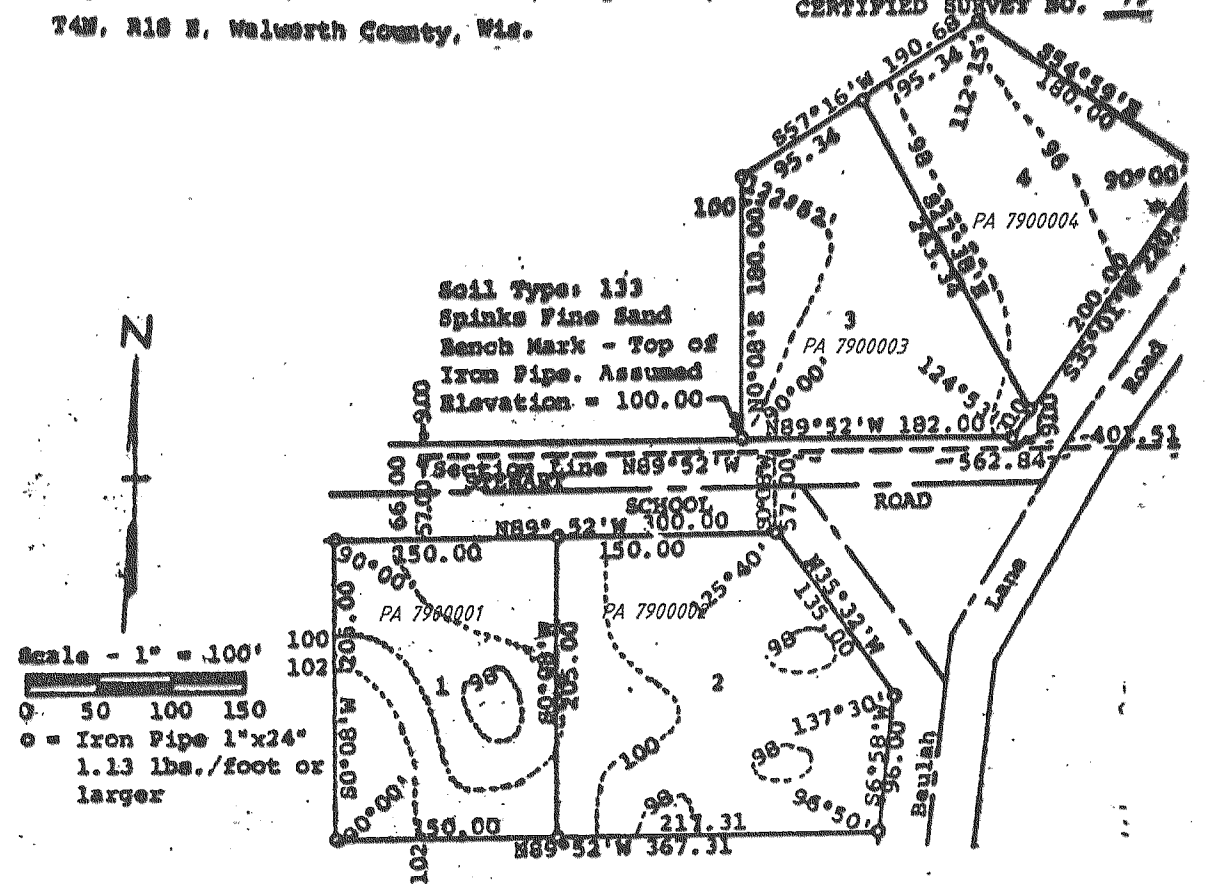

REVISIONS: 03/01/96

CERTIFIED SURVEY MAP NO. 166

OF A PART OF THE NORTHWEST 1/4, SECTION 17, TOWNSHIP 4 NORTH, RANGE 18 EAST, IN TOWN OF EAST TROY COUNTY OF WALWORTH STATE OF WISCONSIN

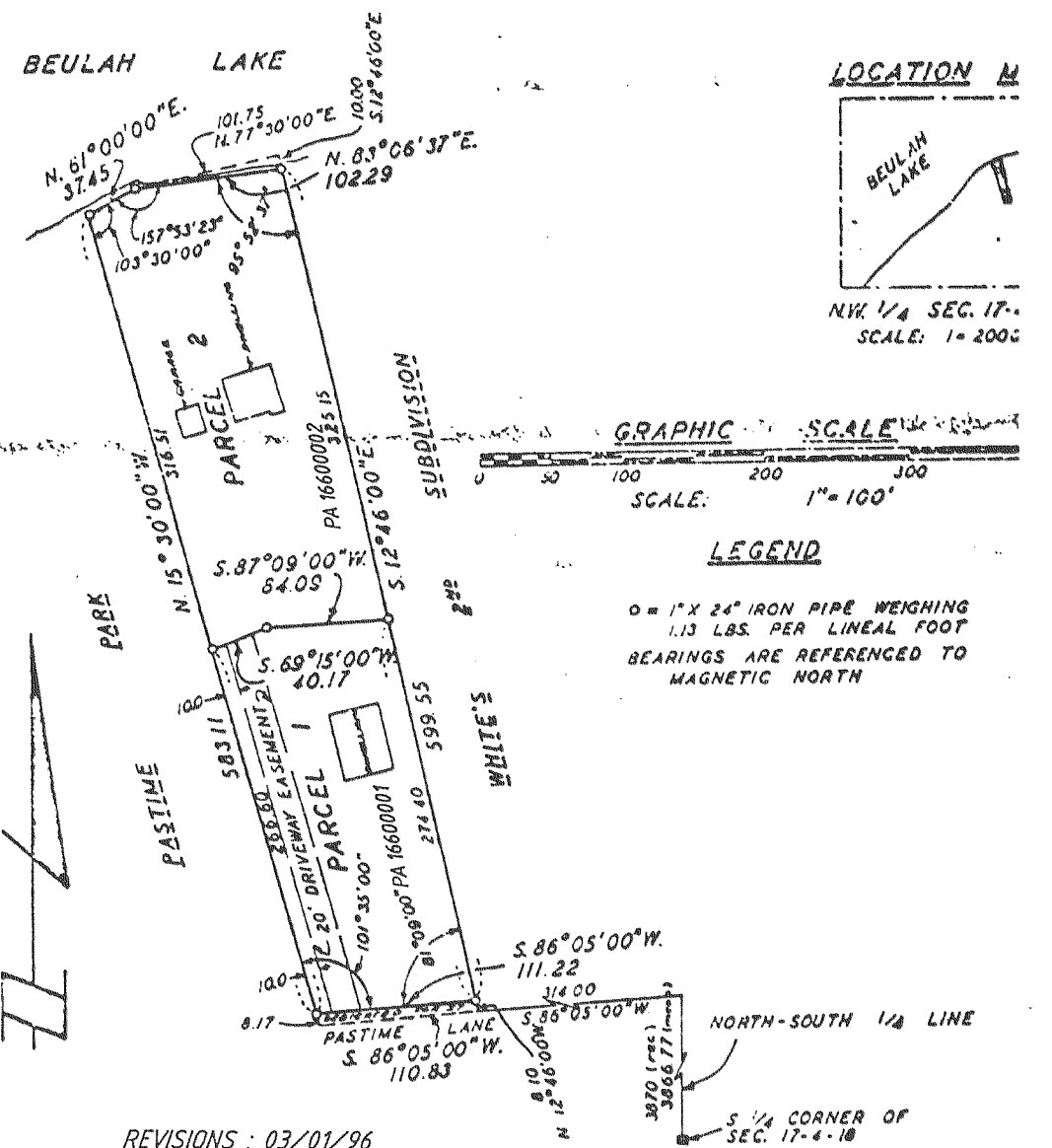

REVISIONS: 03/01/96

LEGEND

o = 1" x 24" IRON PIPE WEIGHING 1.13 LBS PER LINEAL FOOT
BEARINGS ARE REFERENCED TO MAGNETIC NORTH