

# CERTIFIED SURVEYS 23, 27, 30 AND 37

## TOWN OF EAST TROY

### CERTIFIED SURVEY NO. 23

LEGAL DESCRIPTION: Commencing S. 10°45'W., 15.8' from iron pipe 1230.24' North & 826.32' East from the W. 1/4 Corner Section 9; thence S 10°45'W. along shore Lake Beulah 381.75'; thence S. 44°E. 286.44'; thence N. 49°E. 330'; thence N. 46°W. 518.10' to pt. of beginning. Part of Govt. Lot 3, Section 9, T4N - R18E, Town of East Troy, Walworth County, Wisconsin. Vol. 122 Page 53 - Vol. 248 Page 60 Sept. 1, 1966.

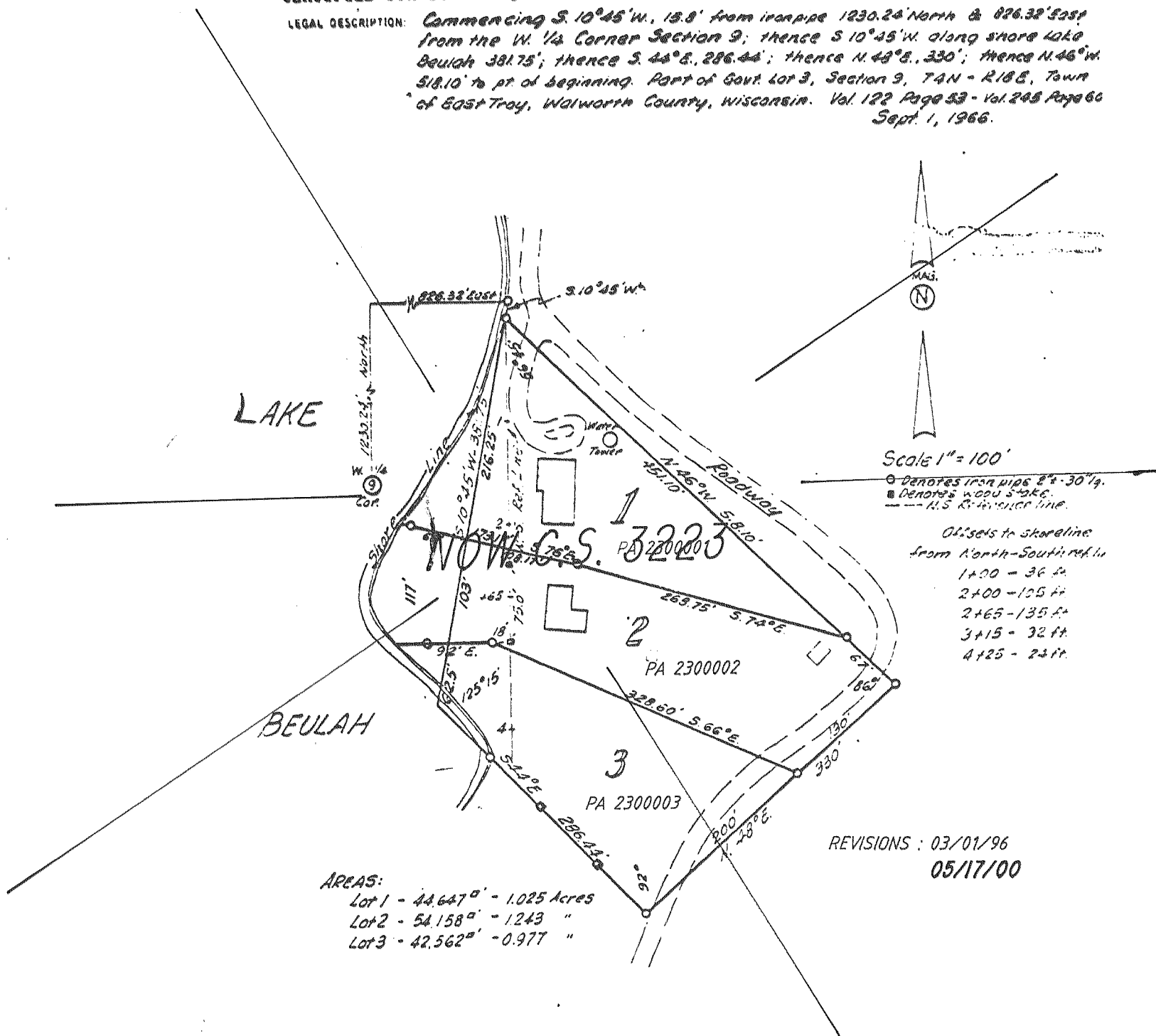

### CERTIFIED SURVEY NO. 27

A parcel of land located in the East 1/2 of Section 9, T4N R18E

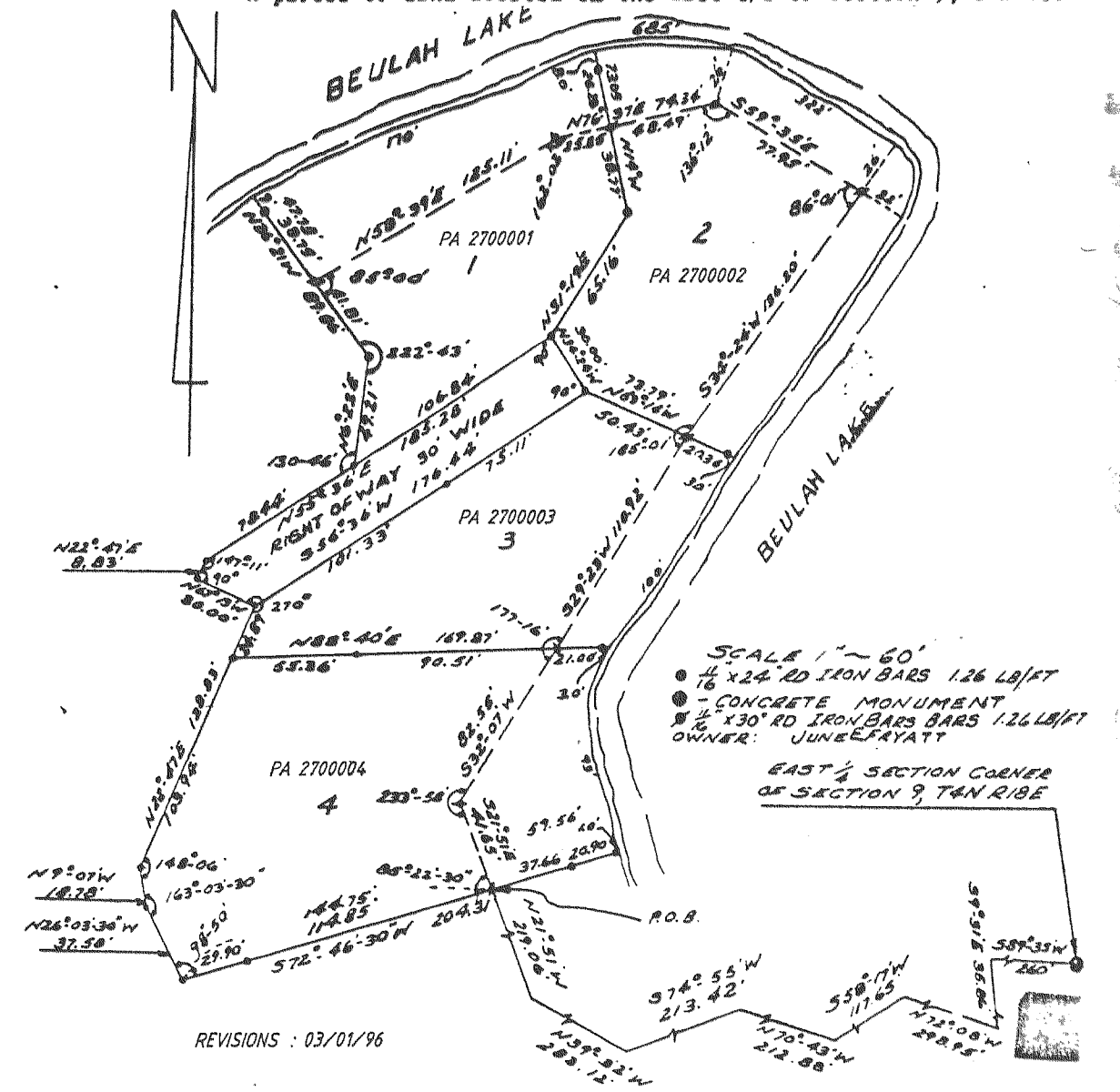

### CERTIFIED SURVEY 37

A parcel of land located in the Southeast 1/4 and the Southwest 1/4 of Section 31, T 4 N, R 18 E, Walworth County, Wisconsin

#### LEGEND:

Iron Pipe Found  
Iron Pipe, 1" x 24", Min. Wt. 1.134/lin. ft.  
Scale 1" = 200'

CERTIFIED SURVEY MAP NO. 30  
part of the E 1/2 of section 9, T4N R18E, Walworth

