

# SE 1/4 SEC. 30, T4N, R18E

## TOWN OF EAST TROY

SCALE 1" = 200'

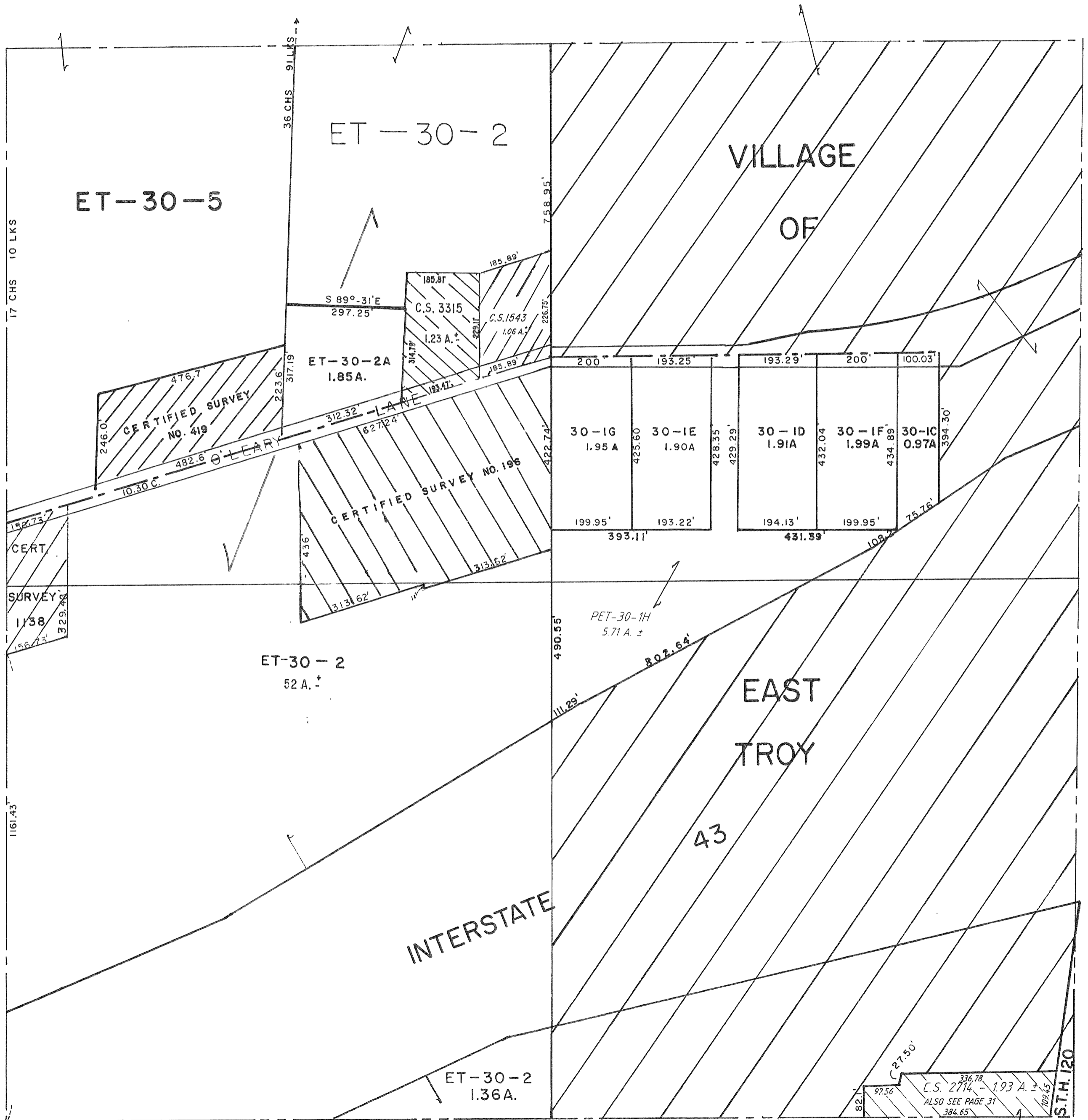

REVISIONS : 11/07/86 08/01/97  
 09/01/87 01/17/01  
 04/21/93 04/28/01  
 06/24/96

C.S. 2714 - 1.93 A. ±  
 ALSO SEE PAGE 31  
 384.65'  
 S.T.H. 120