

Certified Survey Map #3747

LOCATED IN PART OF THE NE 1/4 AND SE 1/4 OF THE SE 1/4 OF SECTION 17, TOWN 4 NORTH, RANGE 18 EAST, WALWORTH COUNTY, WISCONSIN

OWNER: WARREN REID SORENSEN & LINDA FRANCES SORENSEN
W1700 ST. PETERS ROAD
EAST TROY, WI. 53120

ZONING: A-2

SOILS: CeC2, CkD2, FsA, FsB, JuA, CrE2, RsF

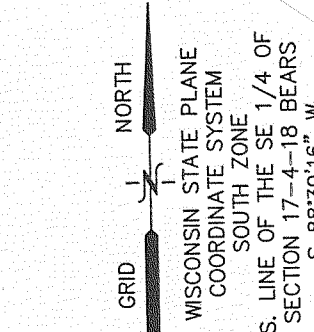
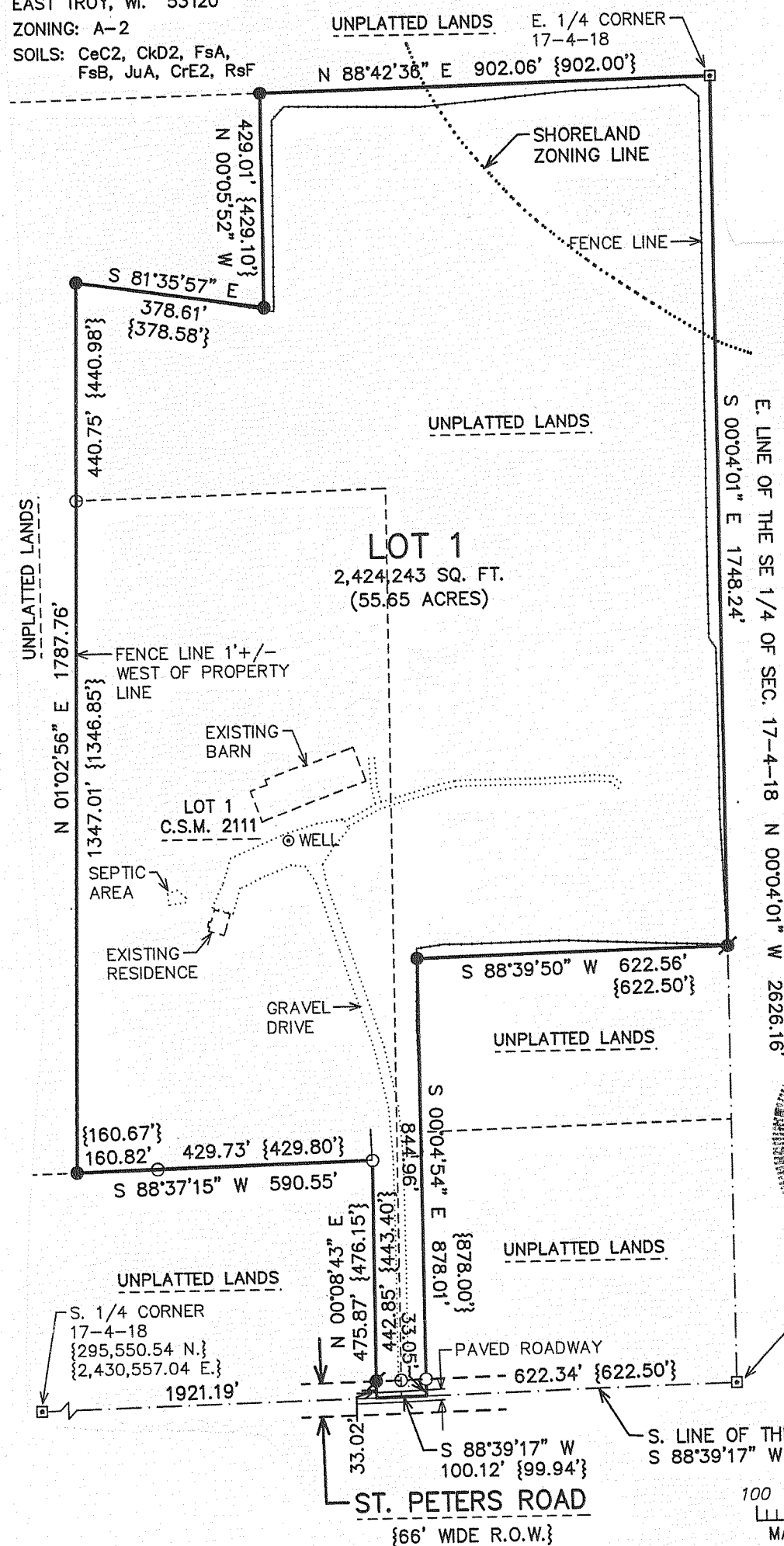

- LEGEND
- = FOUND IRON PIPE STAKE, 1 3/8" O.D.
 - = FOUND IRON REBAR STAKE, 3/4" DIA.
 - = FOUND CONCRETE COUNTY MONUMENT WITH BRASS CAP
 - ⊙ = SET IRON REBAR STAKE, 3/4" x 24" x 1.50 lbs./ft.
 - {XXX} = RECORDED AS

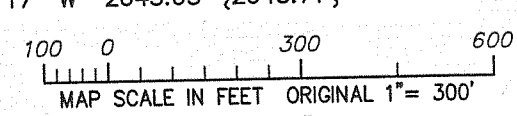
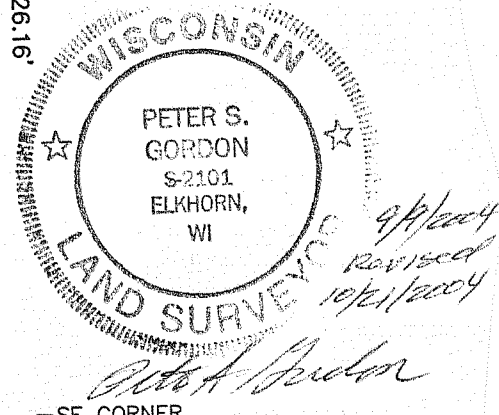

PART OF THE SE 1/4 OF THE NW 1/4 AND PART OF THE NE 1/4 OF THE SW 1/4 OF SECTION 23, TOWN 4 NORTH, RANGE 18 EAST, TOWN OF EAST TROY, WALWORTH COUNTY, WISCONSIN.

* SEE SHEET 2 FOR NOTES, TOPOGRAPHY AND SOIL TYPES.

LOCATION MAP

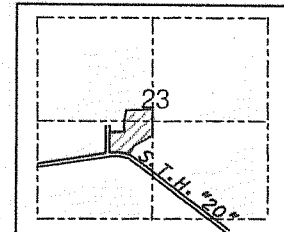

LEGEND

- 1" FOUND IRON PIPE OR ROD
- ⊙ 1.05"x18" SET IRON PIPE, 1.13#/L.F.
- A-2 CURRENT ZONING & DELINEATION
- WETLANDS PER S.E.W.R.P.C. MAP
- SHORELAND LINE
- B-2 SOIL BORING

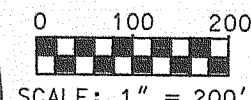

BASIS FOR BEARING:
THE EAST LINE OF THE NW 1/4 OF SECTION 23-4-18 IS TAKEN TO BEAR S00°20'53"E
ROTATE - 359°42'52" TO SEWRPC WISCONSIN STATE PLANE COORDINATES SYSTEM, SOUTH ZONE REFERENCE TO GRID NORTH NAD 1927

LINE DATA

L1=	N26°12'23"E	114.12'
L2=	N31°03'41"E	118.29'
L3=	N60°23'37"E	163.58'
L4=	N58°36'12"E	203.32'
L5=	N60°02'42"E	124.54'
L6=	N26°12'23"E	125.13'
L7=	N31°03'41"E	118.29'
L8=	N59°51'54"E	510.41'

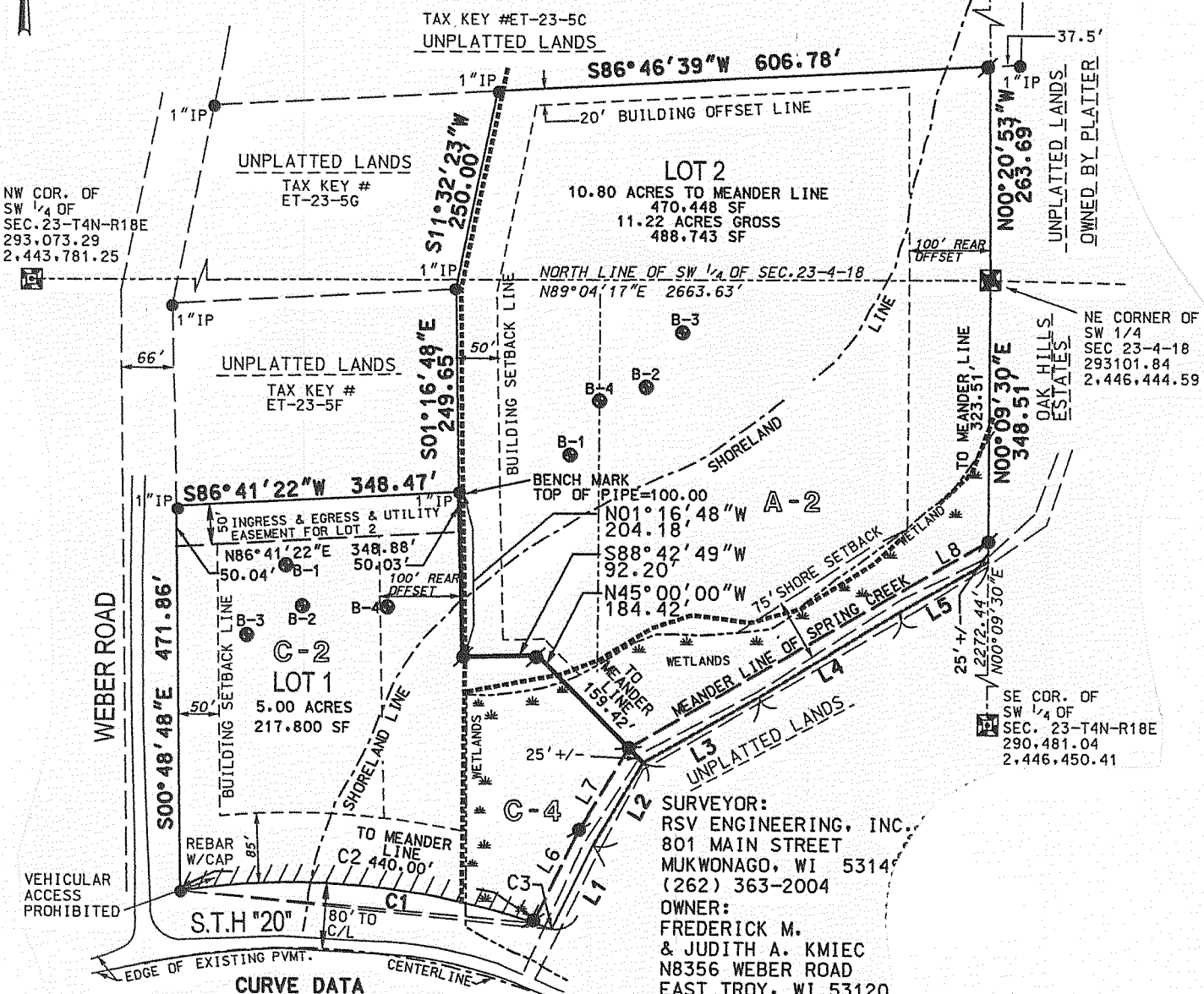

CURVE DATA

CURVE	RADIUS	DELTA	ARC LEN.	CHD. BEARING	CHD. LENGTH
C1	928.83'	28°36'49"	463.86'	S84°28'05"E	459.06'
C2	928.83'	27°08'33"	440.01'	S85°12'13"E	435.91'
C3	928.83'	01°28'17"	23.85'	S70°53'49"E	23.85'

SURVEYOR:
RSV ENGINEERING, INC.
801 MAIN STREET
MUKWONAGO, WI 5314
(262) 363-2004
OWNER:
FREDERICK M. & JUDITH A. KMEIC
N8356 WEBER ROAD
EAST TROY, WI 53120

Certified Survey Map #3749

NE COR. OF NW 1/4 OF SEC. 23-T4N-R18E
295,748.09
2,446,415.32

NE CORNER OF SW 1/4 OF SEC. 23-4-18
293101.84
2,446,444.59

SE COR. OF SW 1/4 OF SEC. 23-T4N-R18E
290,481.04
2,446,450.41