

A REDIVISION OF LOT 4, C.S.M. NO. 263
IN PART OF THE NW¹/₄ OF THE NW¹/₄
OF SECTION 10, TOWN 4 NORTH, RANGE
18 EAST, TOWN OF EAST TROY, WALWORTH
COUNTY, WISCONSIN.

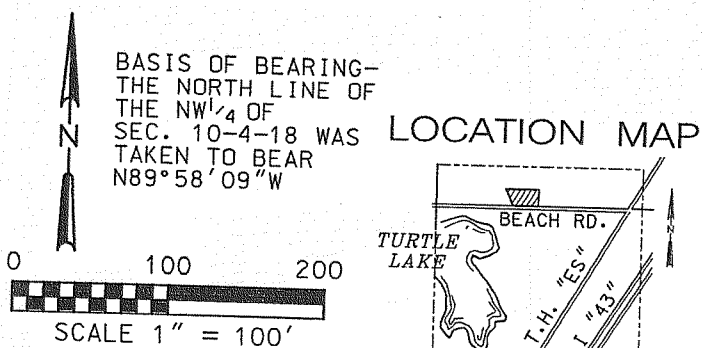

BASIS OF BEARING-
THE NORTH LINE OF
THE NW¹/₄ OF
SEC. 10-4-18 WAS
TAKEN TO BEAR
N89°58'09"W

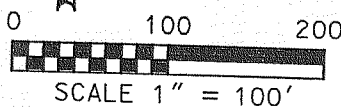

LOCATION MAP

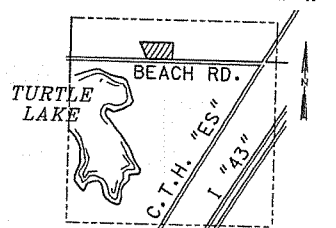

NW¹/₄ SECTION 10-4-18
SCALE: 1" = 2000'

LIMESTONE MON.
W/BRASS CAP
NORTH¹/₄ CORNER
SEC. 10-4-18

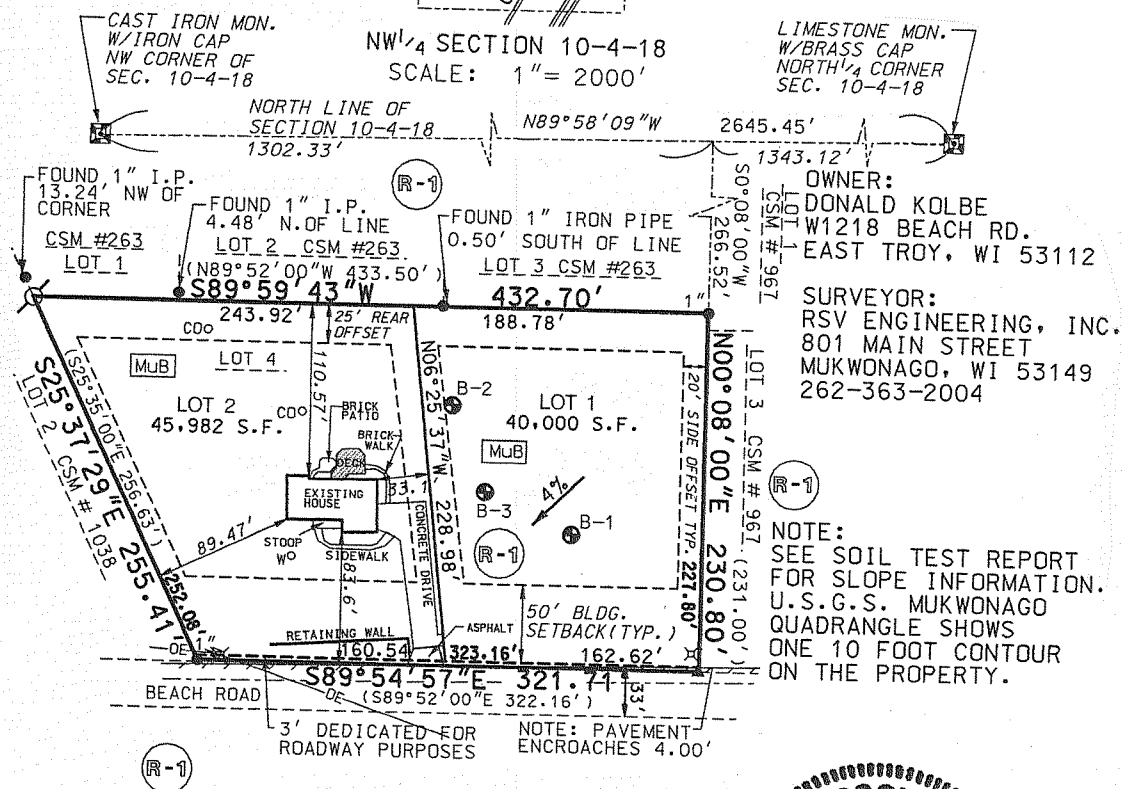

OWNER:
DONALD KOLBE
W1218 BEACH RD.
EAST TROY, WI 53112

SURVEYOR:
RSV ENGINEERING, INC.
801 MAIN STREET
MUKWONAGO, WI 53149
262-363-2004

NOTE:
SEE SOIL TEST REPORT
FOR SLOPE INFORMATION.
U.S.G.S. MUKWONAGO
QUADRANGLE SHOWS
ONE 10 FOOT CONTOUR
ON THE PROPERTY.

LEGEND

- (R-1) CURRENT ZONING
- (FsB) SOIL TYPE
- FOUND 1" IRON PIPE
- SET 1X18" IRON PIPE @ 1.13 LBS PER L.F.
- ▲ SET "PK" NAIL
- ⊕ TELEPHONE PEDESTAL
- ⊞ POWER POLE
- CENTERLINE ROAD
- O- OVERHEAD ELECTRIC
- ▭ EDGE OF PAVEMENT
- COO RECORDED AS SEPTIC CLEANOUT
- W WELL
- 4% EXISTING SLOPE



Certified Survey Map
#3702

BEING PART OF THE NE¹/₄ AND SE¹/₄ OF
THE SE¹/₄ OF SECTION 23, TOWNSHIP 4
NORTH, RANGE 18 EAST, TOWN OF EAST
TROY, WALWORTH COUNTY, WISCONSIN.

LOCATION MAP

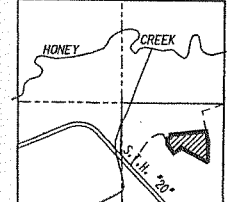

BASIS OF BEARING-
THE EAST LINE OF
THE SE¹/₄ OF SECTION
23-4-18 WAS TAKEN TO
BEAR N00°16'41"E ROTATE
COUNTER CLOCKWISE
00°47'11" TO WISCONSIN
COORDINATE SYSTEM GRID.

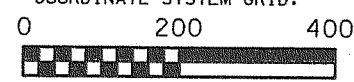

SECTION 23-4-18
SCALE 1" = 4000'

LEGEND

- SOILBORING W/ ELEVATIONS
- 1" FOUND IRON PIPE OR ROD
- IRON PIPE SET 1 x 18" @ 1.13 lbs PER L.F.
- (C-2) CURRENT ZONING
- (CeC2) SOIL TYPE & DELINEATION

NOTE:
SOIL BORING ELEVATIONS
SUPPLIED BY CSTM/PLUMBER:
TIM OLEARY #227551

CONCRETE MON.
E¹/₄ CORNER OF
SEC. 23-4-18
N293136.61
E2449070.95

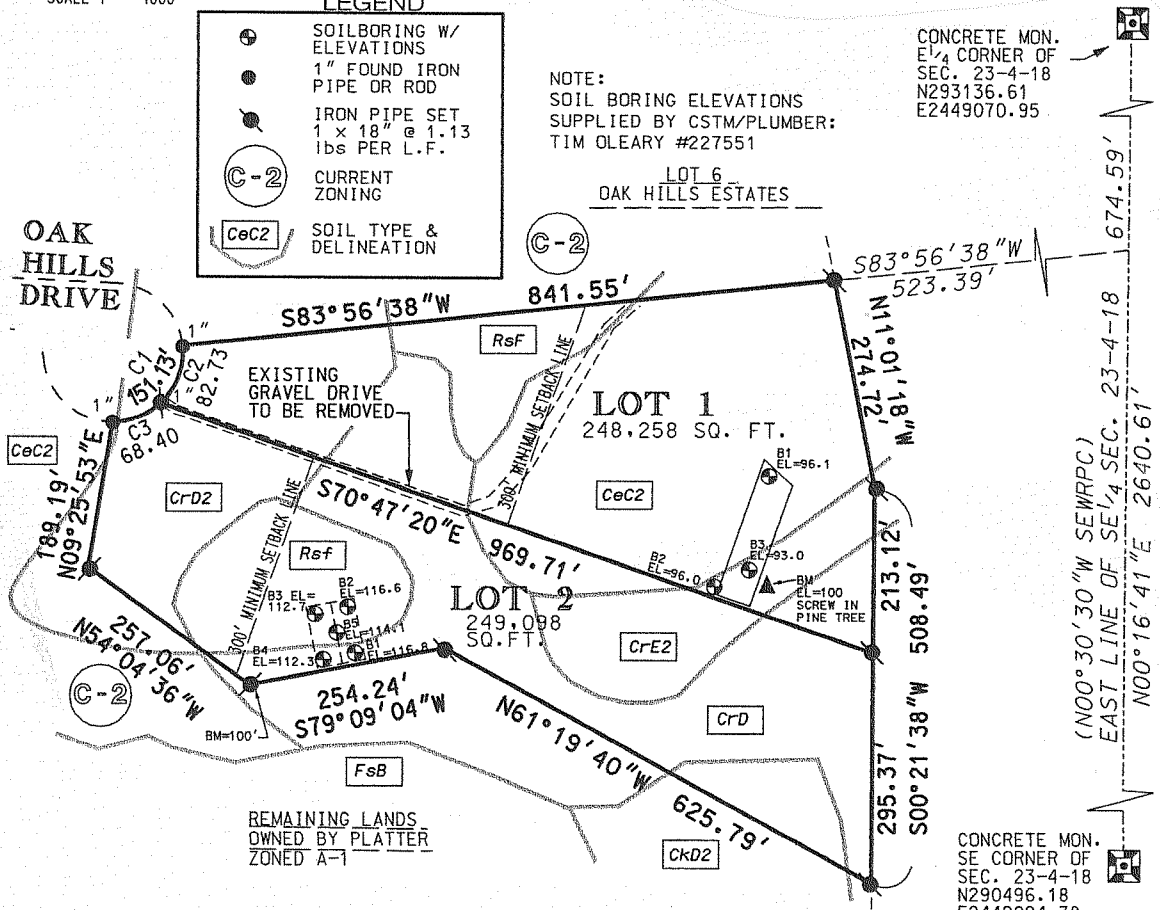

CURVE DATA TABLE

CURVE	DELTA	RADIUS	ARC	CHD BRG	CHD LEN
C1	96°12'48"	90.00	151.13	N42°03'03"E	133.99
C2	52°40'09"	90.00	82.73	N20°16'43"E	79.85
C3	43°32'39"	90.00	68.40	N68°23'06"E	66.77

OWNER:
STAMM TRUST
W. 636 STATE HWY 20
EAST TROY, WI. 53120

SURVEYOR:
RSV ENGINEERING, INC.
801 MAIN STREET
MUKWONAGO, WI 53149
262-363-2004

