

**Certified Survey Map  
#3524**

BEING PART OF THE SW 1/4 OF THE NE 1/4  
SECTION 2, TOWN 4 NORTH, RANGE 18 EAST,  
VILLAGE OF MUKWONAGO,  
WALWORTH COUNTY, WISCONSIN.

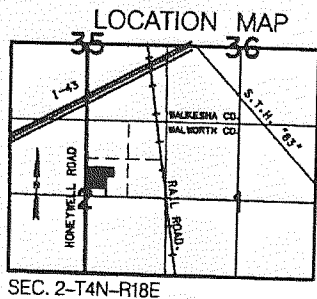

**LEGEND**

- ⊙ 1 1/2" FOUND IRON PIPE OR ROD
- 1 1/2" SET IRON PIPE 1.17 LB/LF
- - - EXISTING CONTOURS
- FSB SDIL TYPE & DELINEATION

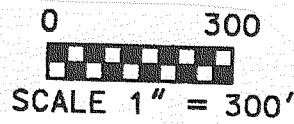

NOTE: EACH LOT HAS AN EXISTING SEPTIC SYSTEM THAT APPEARS TO BE FUNCTIONING.

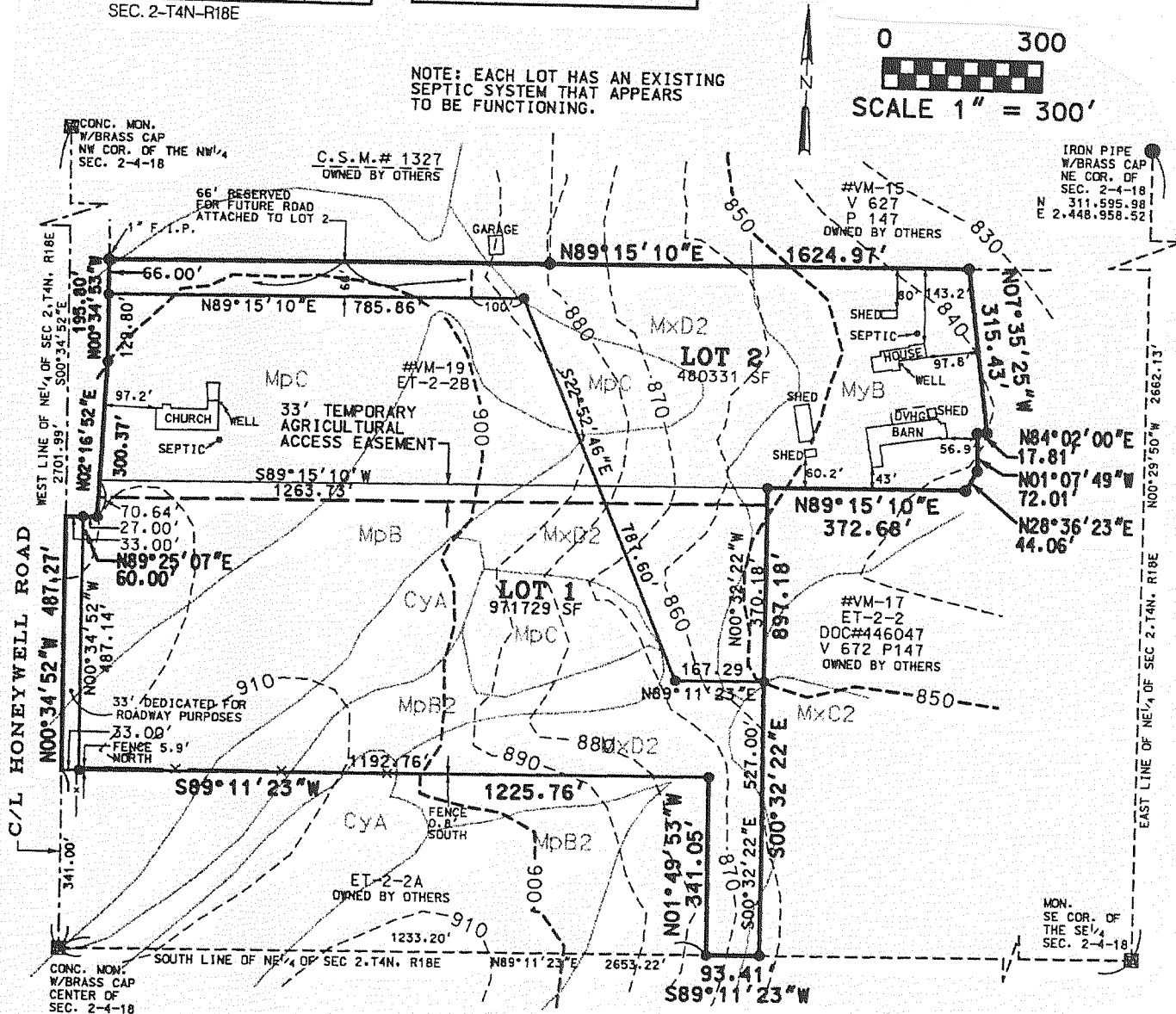

**OWNER:**  
MUKWONAGO BAPTIST CHURCH  
1610 HONEYWELL ROAD  
MUKWONAGO, WI. 53149

**Certified Survey Map  
#3641**

Being a re-division of a part of the NW 1/4 and SW 1/4 of  
the NW 1/4 of Section 2, T 4 N, R 18 E, in the Village of Mukwonago,  
Walworth County, Wisconsin.

**Notes:**

- Denotes 1"x24" iron pipe set, weighing 1.13 lbs per lin. ft.
- Map bearings refer to the West line of the NW 1/4 of Section 2, T 4 N, R 18 E, having an assumed bearing of N 0°43'30" E.

