

Certified Survey Map #3308

Certified Survey Map #3683

BEING PART OF THE NORTHWEST 1/4 OF THE NORTHEAST 1/4 OF SECTION 34, TOWNSHIP 4 NORTH, RANGE 18 EAST OF THE FOURTH PRINCIPAL MERIDIAN IN THE TOWNSHIP OF EAST TROY, WALWORTH COUNTY, WISCONSIN.

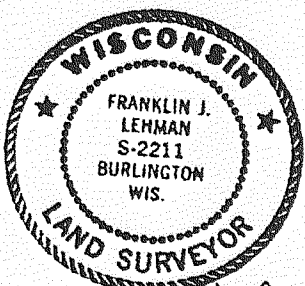
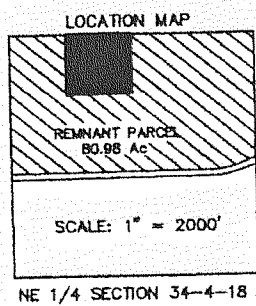
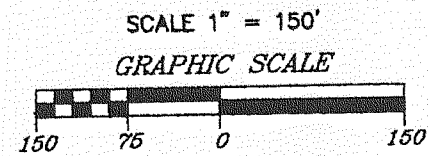
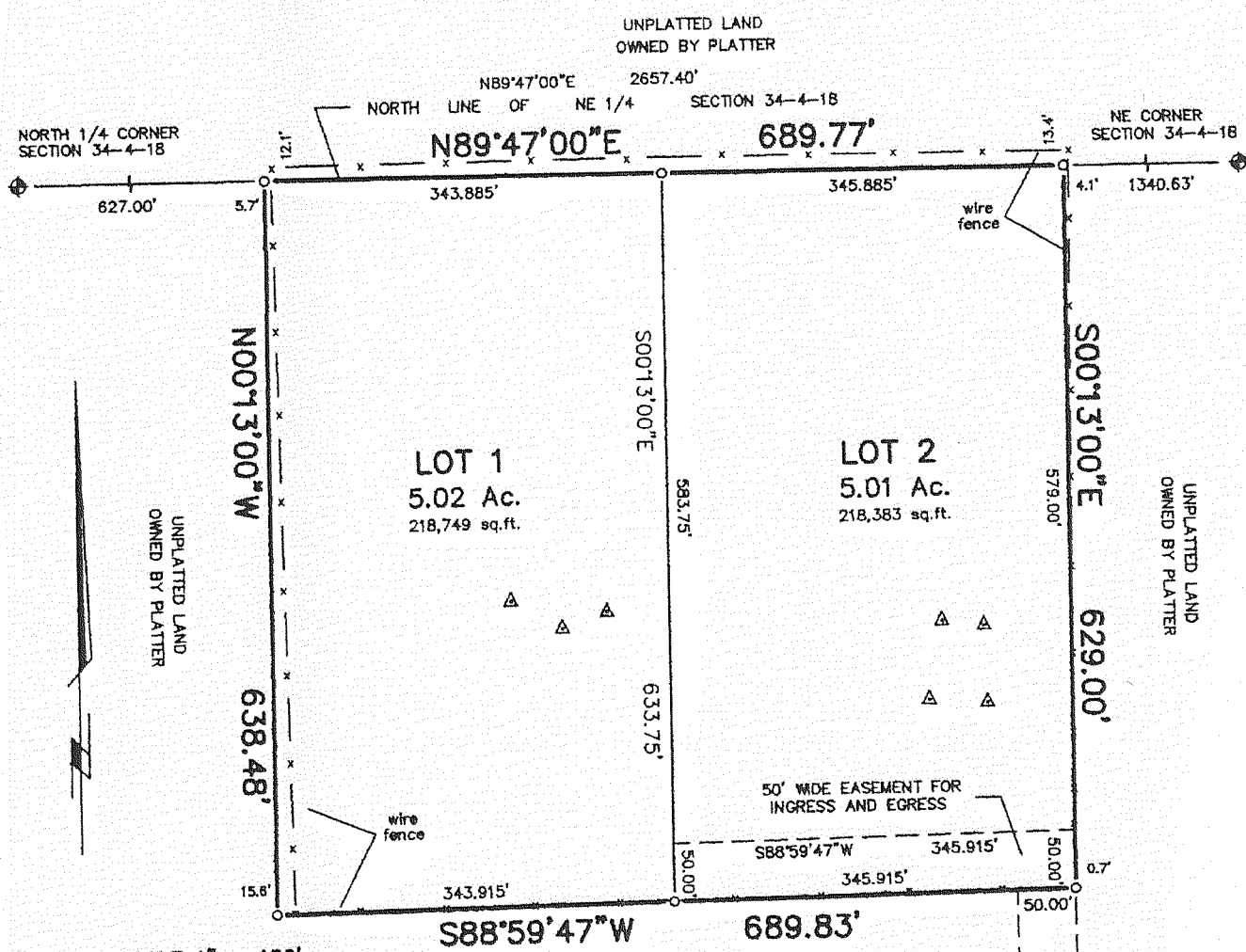

PREPARED FOR: LEONARD E. AND JAMES LEE MORGAN W986 HONEY CREEK ROAD BURLINGTON, WI 53105

PREPARED BY: B.W. SURVEYING, INC. 412 N. PINE STREET BURLINGTON, WI 53105 (262) 767-0225

JOB NO. 6116 BEARINGS HEREON RELATE TO THE NORTH LINE OF NORTHWEST 1/4 OF SECTION 34-4-18 ASSUME BEARING N89°47'00"E.

- LEGEND: FOUND CONCRETE MONUMENT WITH BRASS CAP, SET 1-1/4" O.D. X 18" IRON PIPE WEIGHING NOT LESS THAN 1.13 POUNDS PER LINEAL FOOT, SOIL BORING PER MAP BY CHRIS JOHNSON CST NO. 255992

NOTE: CONTOURS NOT SHOWN. LOTS MEET REQUIREMENTS FOR COMM-85 OF THE WISCONSIN ADMINISTRATIVE CODE.

ZONED C-2 SOILS: CcC2, F8B, MyC

HONEY-CREEK ROAD

FRANKLIN J. LEHMAN S-2211 FEBRUARY 12, 2004 REVISED: 3-16-04

BEING PART OF THE SOUTHEAST 1/4 AND THE SOUTHWEST 1/4 OF THE SOUTHWEST 1/4 OF SECTION 34, TOWNSHIP 4 NORTH, RANGE 18 EAST OF THE FOURTH PRINCIPAL MERIDIAN, THE TOWNSHIP OF EAST TROY, WALWORTH COUNTY, WISCONSIN.

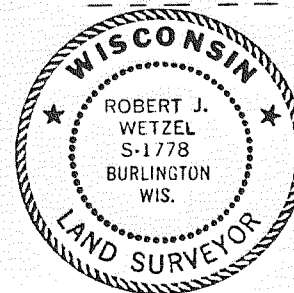
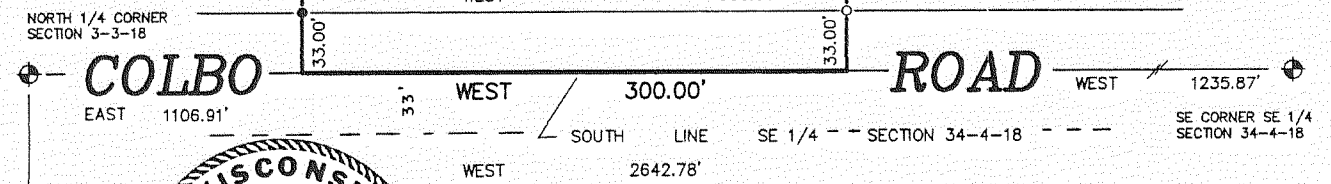
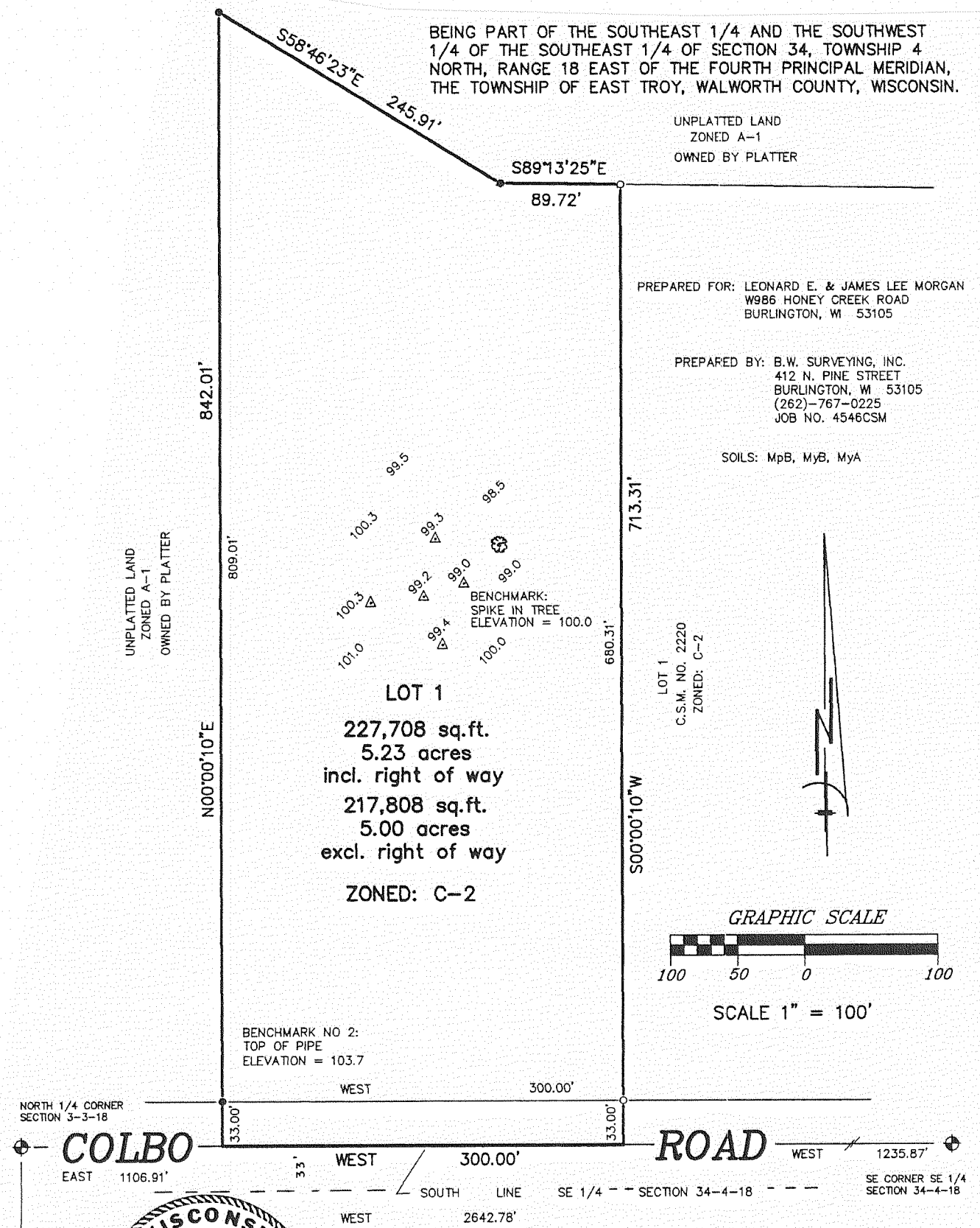

- LEGEND: FOUND CONCRETE MONUMENT WITH BRASS CAP, FOUND IRON PIPE (1"), SET 1" X 24" IRON PIPE WEIGHING 1.13 POUNDS PER LINEAL FOOT, SOIL BORINGS

BEARINGS HEREON RELATE TO THE SOUTH LINE OF THE SOUTHWEST 1/4 OF SECTION 34-4-18, ASSUMED BEARING WEST.