

**Certified Survey Map
#3667**

A DIVISION OF LANDS BEING PART OF THE NORTHWEST 1/4 AND
NORTHEAST 1/4 OF THE SOUTHWEST 1/4 OF SECTION 23, TOWN
4 NORTH, RANGE 18 EAST, IN THE TOWN OF EAST TROY, WALWORTH
COUNTY, WISCONSIN.

OWNER: LAWRENCE AND JO ANN KRAUSE
W818 STATE ROAD 20
EAST TROY, WI 53120

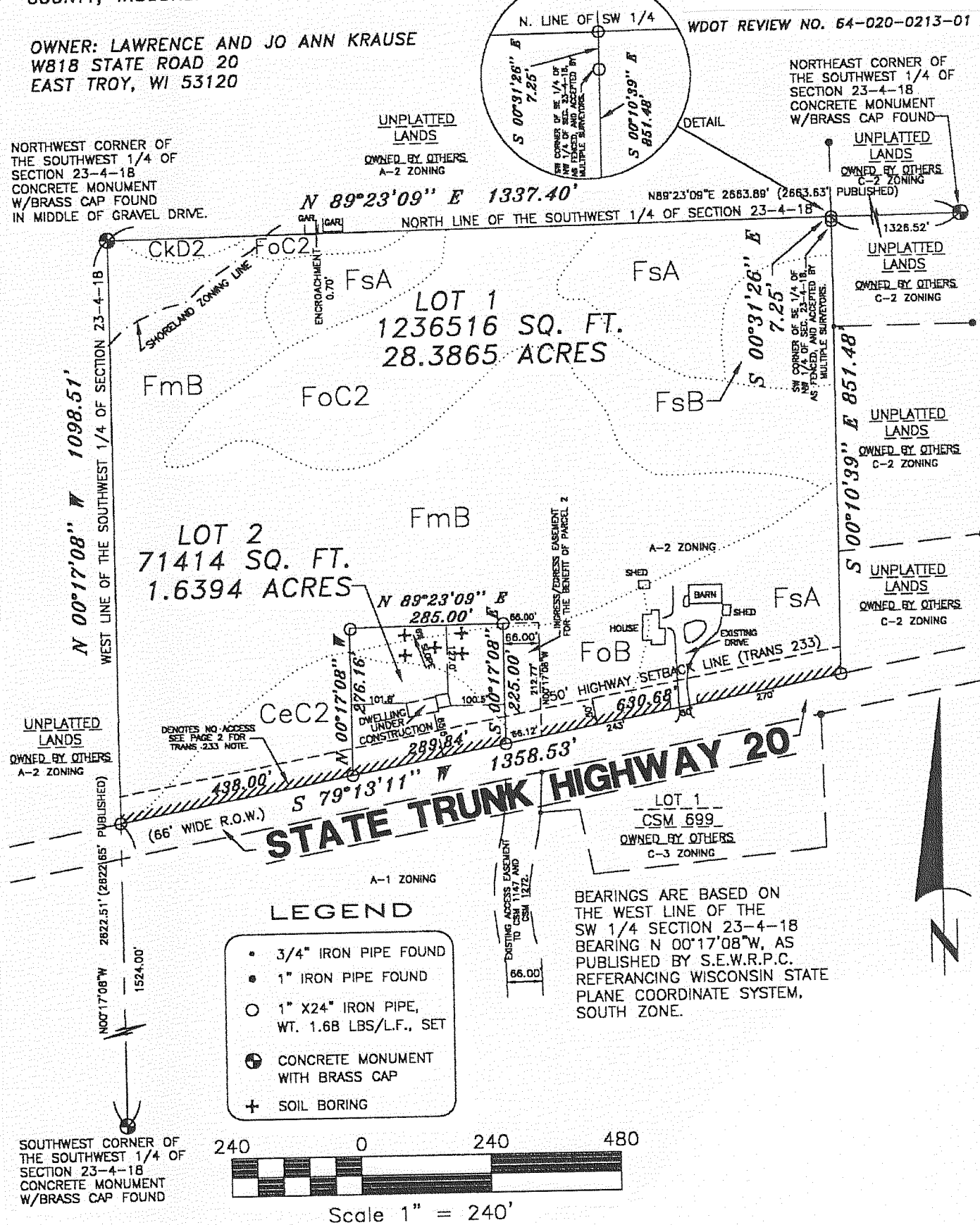

**Certified Survey Map
#3681**

BEING PART OF THE SW 1/4 OF THE SE 1/4 OF SECTION 1, TOWN 4 NORTH, RANGE 18 EAST, TOWN OF EAST TROY, WALWORTH COUNTY, WISCONSIN

LOCATION MAP LEGEND

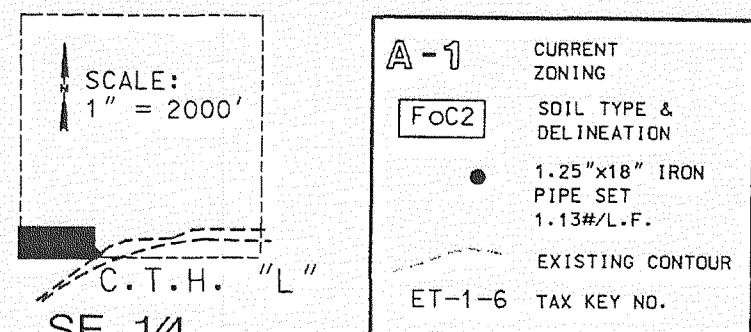

SE 1/4 SEC. 1-4-18

NOTE: CONTOURS TAKEN FROM U.S.G.S. MAP, MUKWONAGO QUADRANGLE.

BASIS OF BEARING—THE SOUTH LINE OF THE SE 1/4 OF SECTION 1-4-18 WAS TAKEN TO BEAR S89°49'24"W

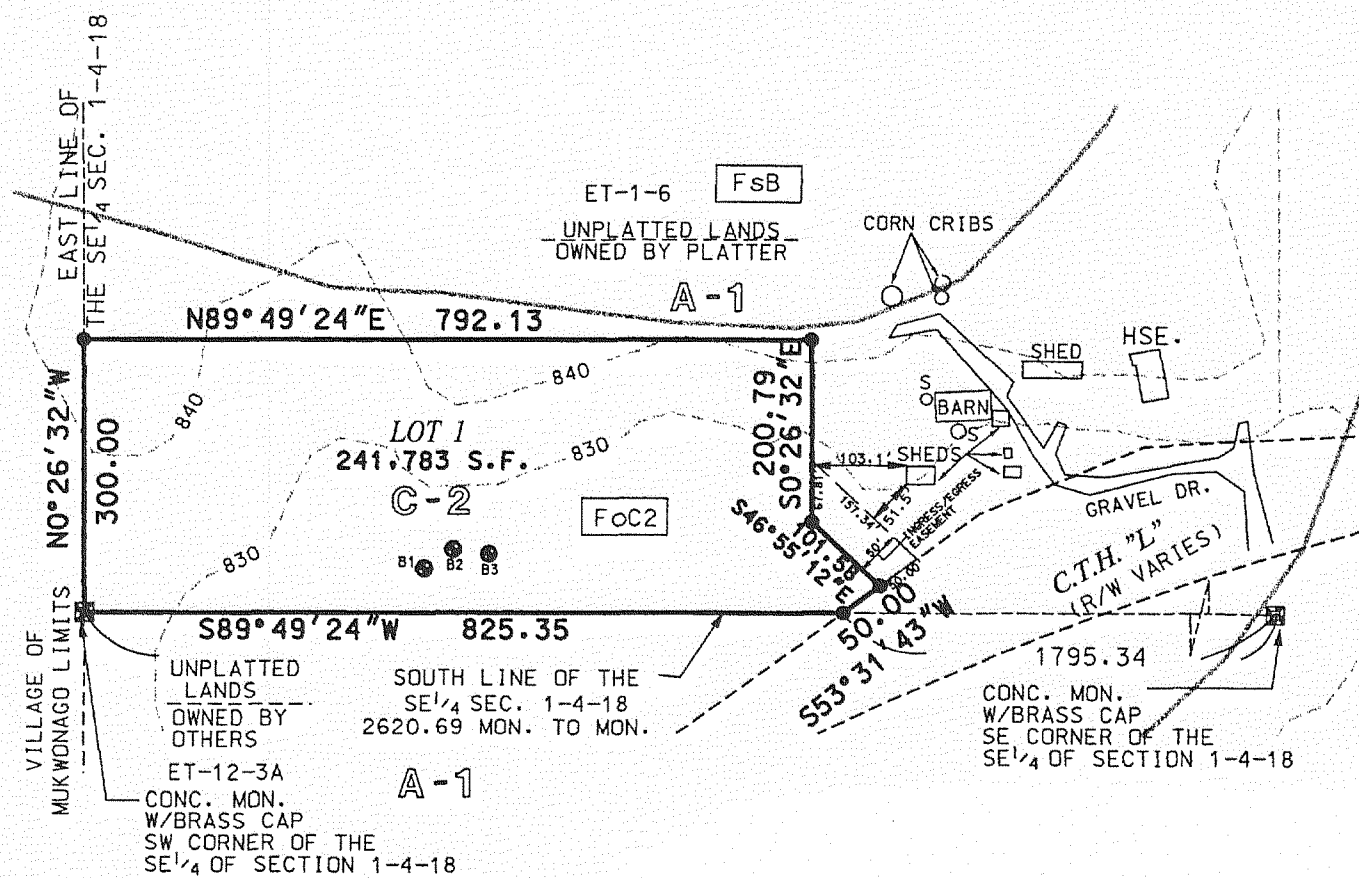
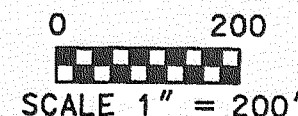

OWNER:
LESTER L. HORLACHER, TRUSTEE
L. LEEMOIN HORLACHER TRUST
W. 182 C.T.H. "L"
P. D. BOX 182
EAST TROY, WI 53120