

BEING PART OF THE NW 1/4 OF THE SW 1/4 OF SECTION 5, TOWNSHIP 4 NORTH, RANGE 18 EAST, TOWN OF EAST TROY, WALWORTH COUNTY, WISCONSIN

LEGEND

1" ●	1" FOUND IRON PIPE OR ROD	●	SET 1X18" IRON PIPE @ 1.13 LB/FT
⊖	CURRENT ZONING	---	FENCE (X) LINE
---	CENTER LINE ROAD	●	BOREHOLE
F&B	SOIL TYPE & DELINEATION		
---	SOIL TYPE & DELINEATION		
-920-	EXIST. CONTOUR		

LOCATION MAP

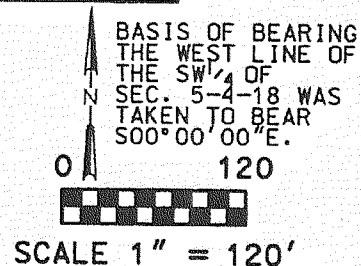
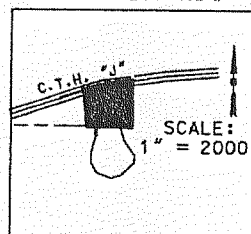

Certified Survey Map #3623

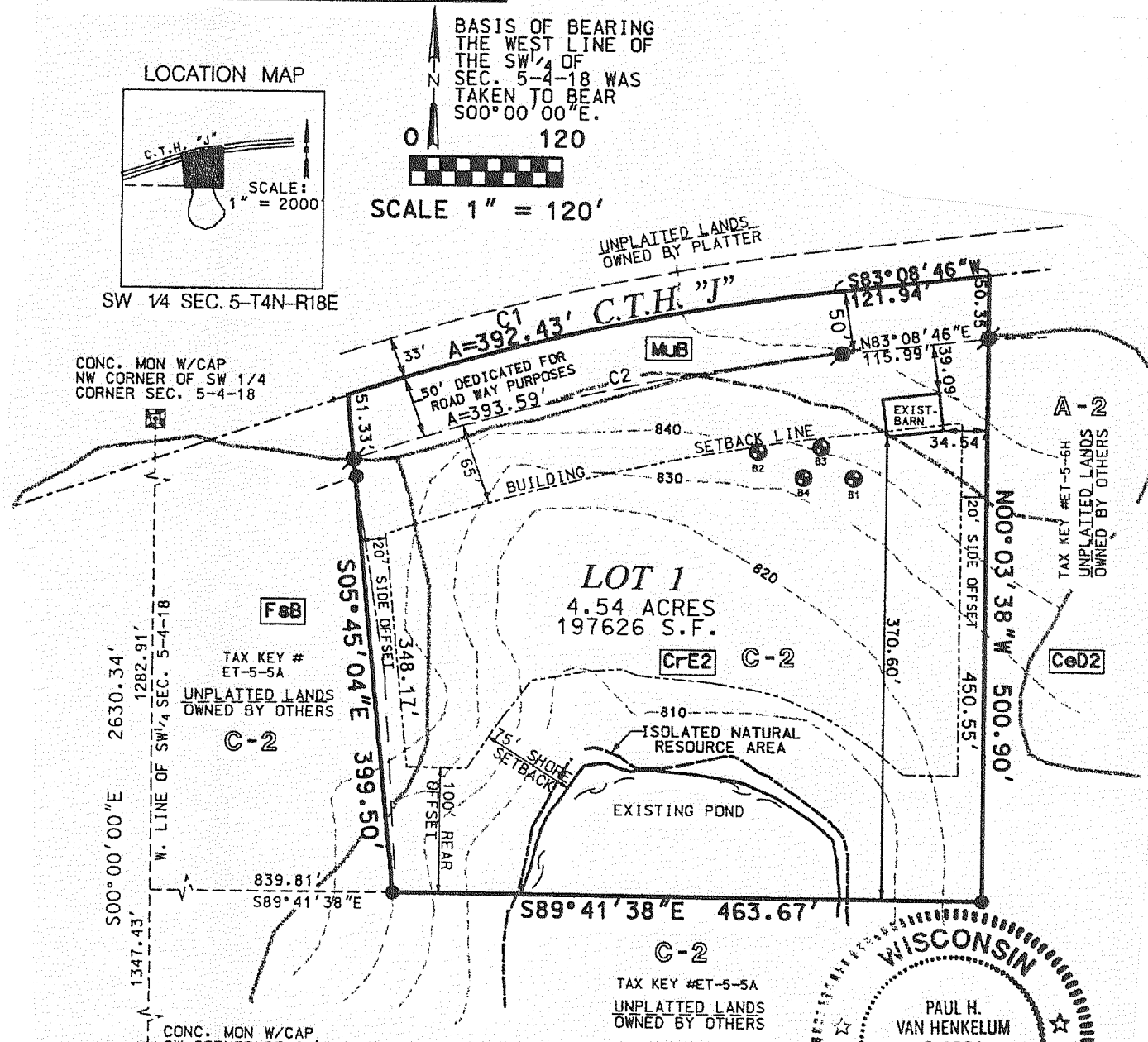

CURVE TABLE

CURVE #	DELTA	RADIUS	ARC	CHORD BEARING	CHORD
C1	11° 46' 17"	1910.08'	392.43'	S77° 15' 37" W	391.74'
C2	12° 07' 25"	1860.08'	393.59'	S77° 05' 03" W	392.86'

OWNER: GAIL DAVIS
329 ANDREWS ST.
MUKWONAGO, WI 53149

OWNER: LYNN HARDTGERRINK
N3286 SAVAGE RD.
WAUPDN, WI 53963

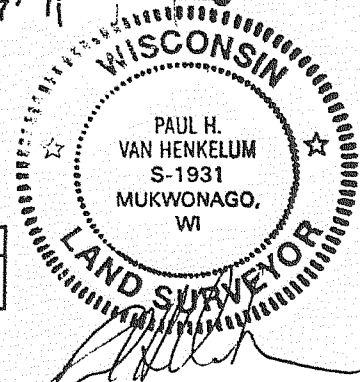

Certified Survey Map #3652

A PARCEL OF LAND LOCATED IN THE NE 1/4 OF THE NW 1/4 OF SECTION 10 T4N, R18E, TOWN OF EAST TROY, WALWORTH COUNTY, STATE OF WISCONSIN.

LEGEND

- SET 3/4" X 24" IRON ROD 1.50 LBS/LIN. FT.
- FOUND MONUMENT W/BRASS CAP
- FOUND MONUMENT W/IRON CAP
- BUILDING SET BACK

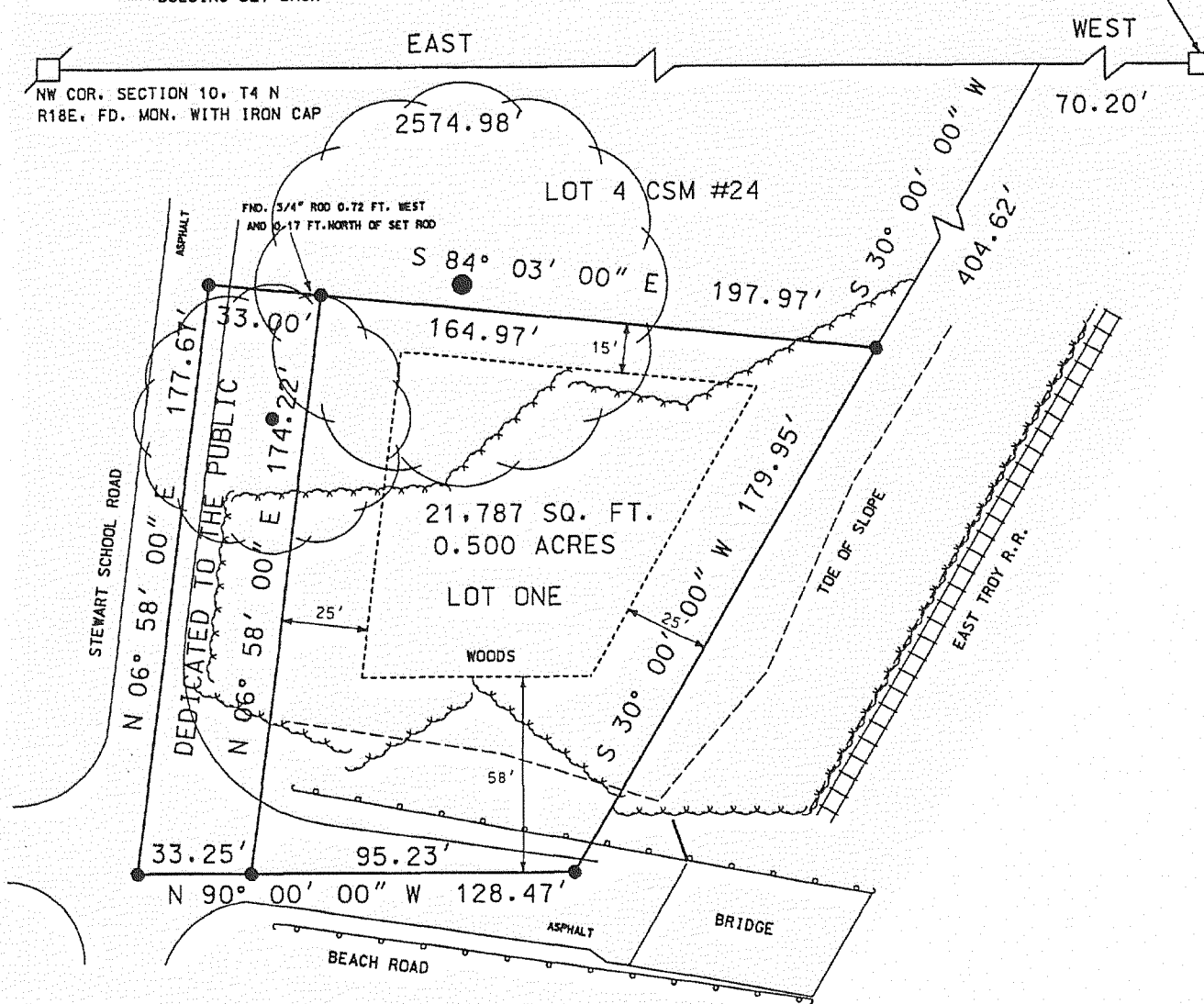
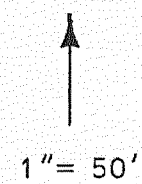
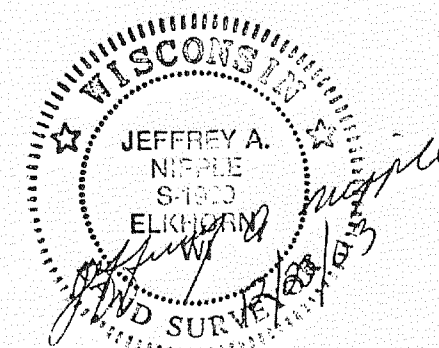

OWNER: VILLAGE OF EAST TROY

BEARINGS ARE BASED ON THE NORTH LINE OF THE NW 1/4 OF SECTION 10, T4N, R18E. ASSUMED EAST-WEST

NOTE: BEACH ROAD ENCRDACHES ONTO LOT
UTILITY MAINTENANCE EASEMENT RECORDED
VOL. 574 PAGES 513-514 WALWORTH COUNTY
REGISTER OF DEEDS