

LOCATED IN THE NORTHWEST 1/4 OF THE SOUTHEAST 1/4 OF SECTION 26, TOWN 4 NORTH, RANGE 18 EAST, WALWORTH COUNTY, WISCONSIN.

Owners: Daly Trust
P.O. Box 463
East Troy, Wi. 53120

Surveyor: *Kenneth B. Abernathy Jr.*

Kenneth B. Abernathy Jr.
Wi. Reg. No. S-1594
Abernathy and Assoc.
W4056 Bray Rd.
Elkhorn, Wi.
(262) 723-4260
723-7209 fax

Mapping Date: 5/21/03

Zoning: C-2
Soil Types: MxB
MpC
MpB
CrE2
MxC2

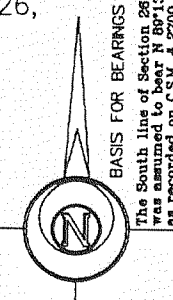

Certified Survey Map #3588

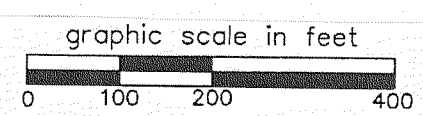

Legend

- Found County Section Corner Concrete Mon. with Brass Cap
- Found iron pipe 1" dia.
- Set 3/4" dia. iron rod, 24' long weighing 1.13 lbs./ lin. ft.
- (xx) Recorded Dimension

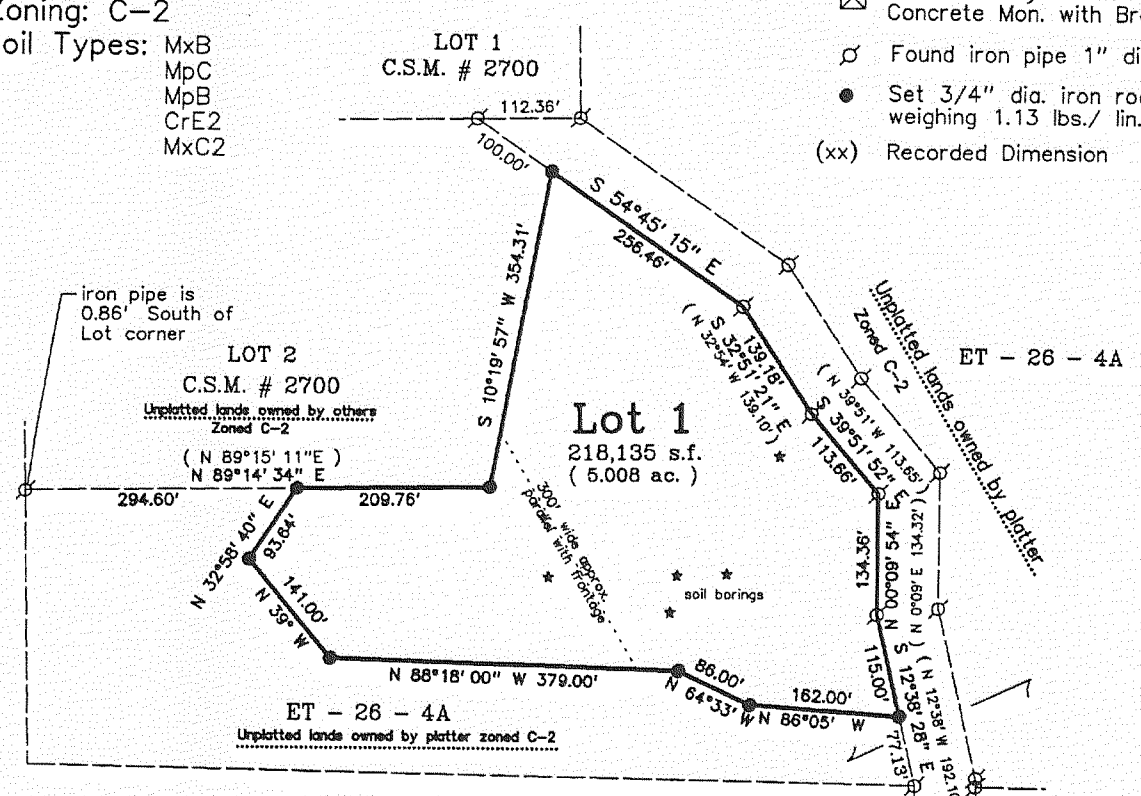

NOTE: SLOPES DO NOT EXCEED 6% IN AND AROUND SOILS TEST AREA AND HAS MINIMUM SUITABLE SOILS AREA AS PER COMM 85.04 (4) 2 (b).



Certified Survey Map #3587

BEING PART OF THE SOUTHEAST 1/4 OF THE NORTHEAST 1/4 OF SECTION 21, TOWNSHIP 4 NORTH, RANGE 18 EAST OF THE FOURTH PRINCIPAL MERIDIAN, IN THE TOWNSHIP OF EAST TROY, WALWORTH COUNTY, WISCONSIN.

NOTE: EXISTING SANITARY SYSTEM APPEARS TO BE FUNCTIONING. NO EVALUATION HAS BEEN MADE BY THE WALWORTH COUNTY SANITATION DEPARTMENT AS TO MEETING THE REQUIREMENTS FOR A REPLACEMENT SYSTEM UNDER COMM-83 OF THE WISCONSIN ADMINISTRATIVE CODE.

PREPARED FOR: DON AND SANDY STUCZYNSKI
N8370 GREENWALD COURT
EAST TROY, WI 53120

PREPARED BY: B.W. SURVEYING, INC.
412 N. PINE STREET
BURLINGTON, WI 53105
(262)-767-0225
JOB NO. 5792

BEARINGS HEREON RELATE TO GRID NORTH OF THE WISCONSIN STATE PLANE COORDINATE SYSTEM (SOUTH ZONE).

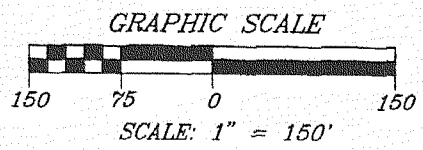
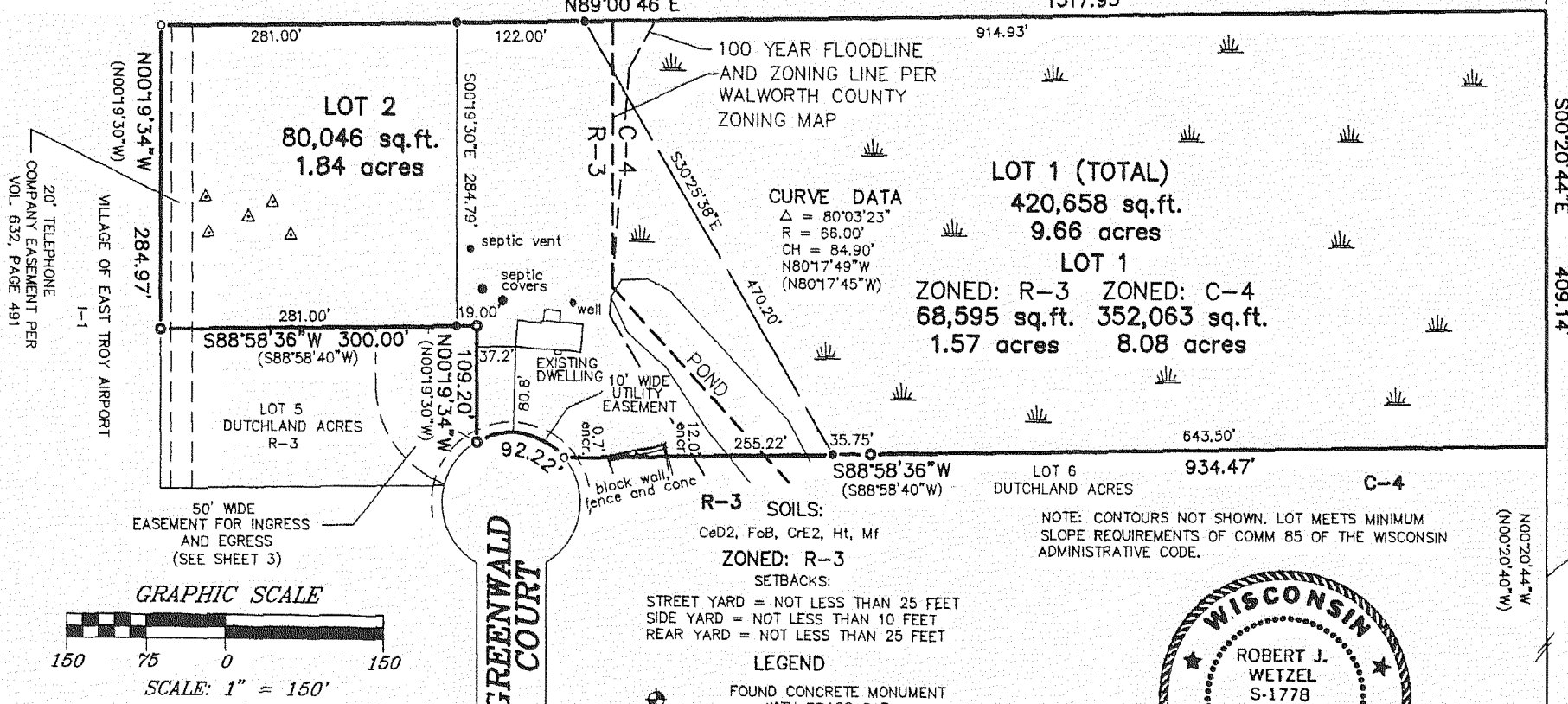

NOTE: "USE OF THE WETLANDS LOCATED WITHIN THIS CERTIFIED SURVEY MAP ARE SUBJECT TO FEDERAL, STATE AND WALWORTH COUNTY WETLAND PROTECTION REGULATIONS. FILLING, EXCAVATION, REMOVAL OF VEGETATION OR THE PLACEMENT OF ANY STRUCTURE WITHIN THE WETLANDS REQUIRES PERMIT AND PLAN APPROVALS FROM THE U.S. ARMY CORP. OF ENGINEERS, (ACOE) WISCONSIN DEPARTMENT OF NATURAL RESOURCES, (WDNR) AND WALWORTH COUNTY."

- #### LEGEND
- FOUND CONCRETE MONUMENT WITH BRASS CAP
 - FOUND 1 1/4" O.D. IRON PIPE
 - SET 1-1/4" O.D. X 18" IRON PIPE WEIGHING NOT LESS THAN 1.13 POUNDS PER LINEAL FOOT.
 - FOUND 2 1/2" O.D. IRON PIPE
 - SOIL BORING
 - RECORDED AS

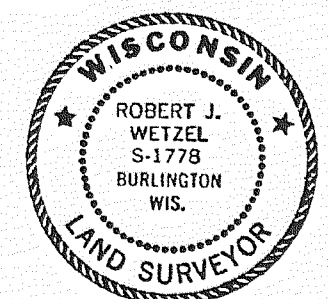

Robert J. Wetzel
S-1778
RECORDED AS
MARCH 24, 2003 REVISED: JUNE 5, 2003

NORTHEAST CORNER SECTION 21-4-18
N. 295,701.27
E. 2,438,466.99

EAST 1/4 CORNER SECTION 21-4-18
N. 293,063.03
E. 2,438,482.90