

CERTIFIED SURVEY MAP NO. 3483

0523249

LOTS 1 THRU 23 AND PART OF LOTS 24 THRU 26 IN THE PLAT OF OAK PARK AND A RE-PLAT OF GOVERNMENT LOT 4 LOCATED IN PART OF THE NORTHEAST 1/4 OF THE SOUTHEAST 1/4 OF SECTION 8, ALSO UNPLATTED LANDS IN THE SOUTHEAST 1/4 AND SOUTHWEST 1/4 OF THE SOUTHWEST 1/4 OF SECTION 9, THE NORTHWEST 1/4 AND SOUTHWEST 1/4 OF THE NORTHEAST 1/4 AND THE NORTHEAST 1/4, SOUTHEAST 1/4 AND NORTHWEST 1/4 OF THE NORTHWEST 1/4 OF SECTION 16 ALL IN TOWN 4 NORTH, RANGE 18 EAST, TOWN OF EAST TROY, WALWORTH COUNTY, WISCONSIN.

RECORDED ON

2002 SEP 16 PM 3 19
Filed
CONNIE J. WOOLEYER
REGISTER OF DEEDS
WALWORTH COUNTY, WI
Cab 3 5144
GERALD STODDARD
41-00

ALSO: SEE NOTE FROM WALWORTH COUNTY

MONUMENTATION FOR OUTLOT 1 HAS BEEN WAIVED BY THE WALWORTH COUNTY LAND MANAGEMENT COMMITTEE 5/17/02

OWNERS: SALVATION ARMY
WISCONSIN AND UPPER MICHIGAN DIVISION
11315 WATERTOWN PLANK ROAD
WAUWATOSA, WI 53226

ALL BEARINGS ARE REFERENCED TO THE WEST LINE OF THE SOUTHWEST 1/4 OF SECTION 9-4-18, WHICH HAS AN ASSUMED BEARING OF N 00°43'59" W

ZONING AREAS INCLUDE: C1,C4,P1
SOIL TYPES ARE NOT SHOWN

NOTE: USE OF WETLANDS LOCATED WITHIN THIS CERTIFIED SURVEY MAP ARE SUBJECT TO FEDERAL, STATE, AND WALWORTH COUNTY WETLAND PROTECTION REGULATIONS. FILLING, EXCAVATION, REMOVAL OF VEGETATION OR THE PLACEMENT OF ANY STRUCTURE WITHIN THE WETLANDS REQUIRES PERMIT AND PLAN APPROVALS FROM THE US ARMY CORP OF ENGINEERS, (ACOE) WISCONSIN DEPARTMENT OF NATURAL RESOURCES, (WDNR) AND WALWORTH COUNTY.

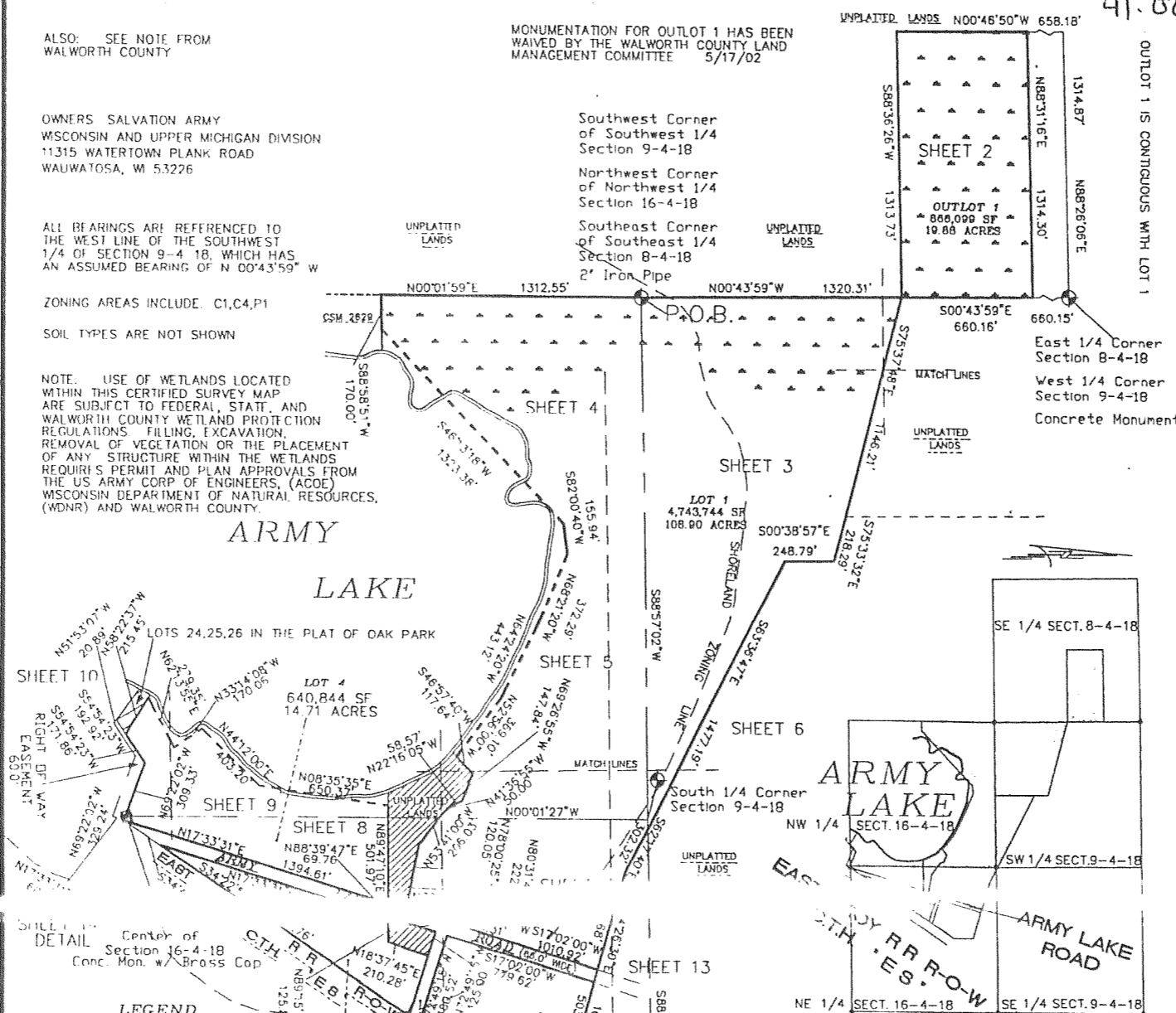

DETAIL Center of Section 16-4-18 Conc. Mon. w/ Brass Cap

- LEGEND
- DENOTES SECTION CORNER FOUND
 - ▲ DENOTES MARSH AREA
 - DENOTES FOUND IRON PIPE
 - DENOTES SET 5/8" x 24" LONG IRON REBAR WEIGHING 1.5 LBS. PER LINEAL FOOT
 - SEE SHEETS 2-14 FOR MONUMENTATION DELINEATION AND RECORDED BEARINGS AND DISTANCES
 - PI - DENOTES ZONING AREA

WISCONSIN LAND SURVEYOR

FREDERICK W. SHIBILSKI
S-1154
MILWAUKEE, WIS.

LOCATION SKETCH

SE 1/4	SECT. 8-4-18
SW 1/4	SECT. 9-4-18
SE 1/4	SECT. 9-4-18
NW 1/4	SECT. 16-4-18
NE 1/4	SECT. 16-4-18

SCALE: 1" = 3000'

SURVEYING ASSOCIATES, INC.
2554 N. 100th STREET
WAUWATOSA, WI. 53226
PHN 414-257-2212
FAX 414-257-2443

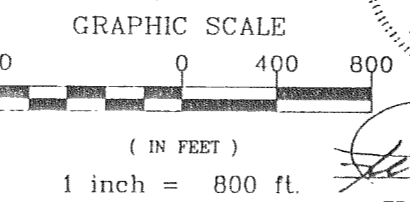

INSTRUMENT DRAFTED BY: TRACI L. ZUPKE
CERTIFIED SURVEY MAP NO. 3483
FEB 1, 2002
JOB NO. 29075 CSM SHEET 1 OF 16