

515871

CERTIFIED SURVEY MAP NO. 3454

A REPLAT OF CERTIFIED SURVEY MAP NO. 525  
A PARCEL OF LAND LOCATED IN THE NORTHWEST 1/4 OF THE NORTHEAST 1/4  
OF SECTION 11, TOWN 4 NORTH, RANGE 18 EAST, WALWORTH COUNTY  
WISCONSIN.

C.S.M. # 569 ZONED A-2

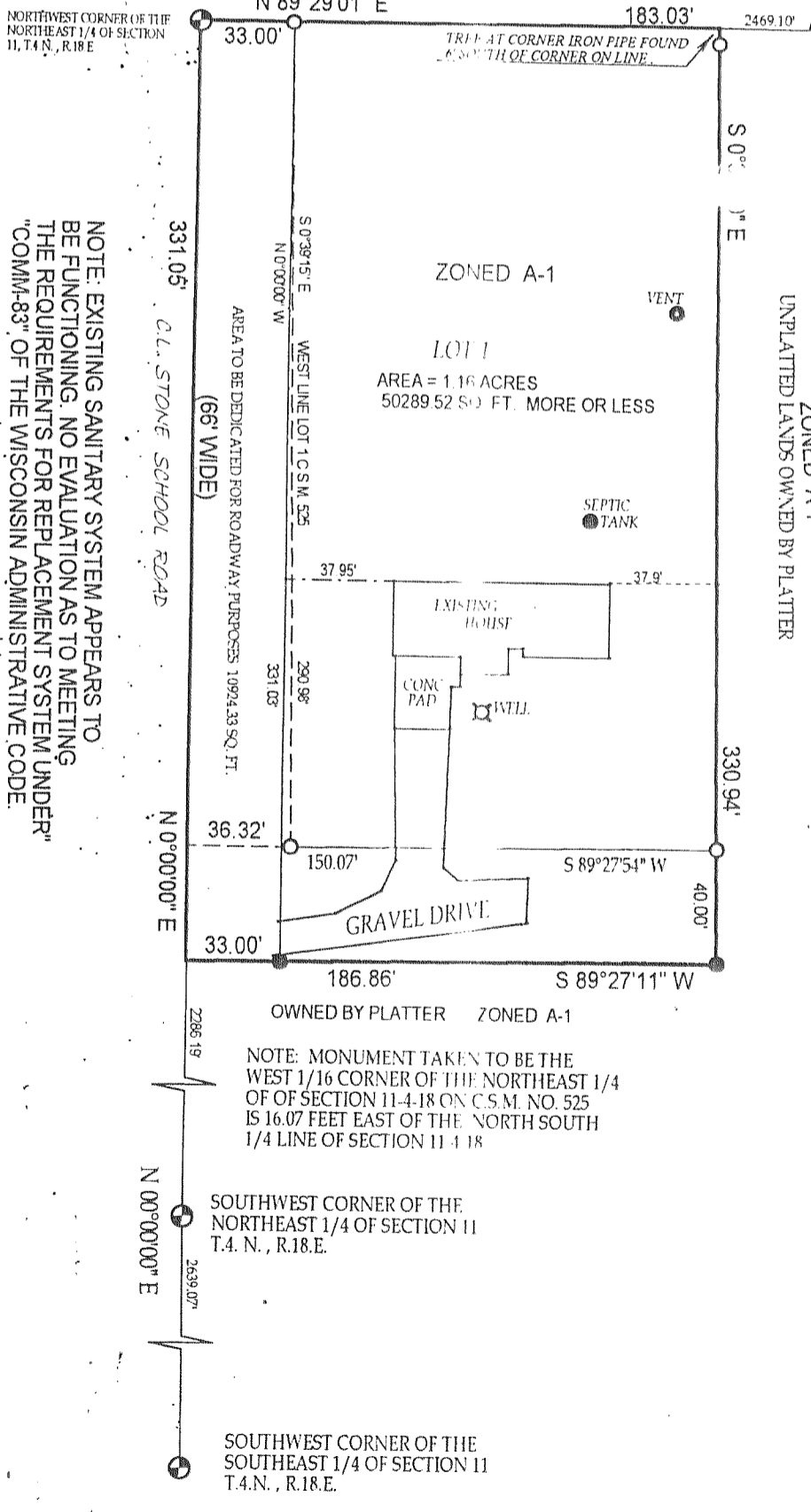

OWNERS: PA 52500001  
DAVID HELGERT AND  
SAMANTHA OLSON  
MUKWONAGO, WI  
53149

OWNERS: P ET J100001  
RICHARD & NORMA SCHWALL  
NR654 COUNTY RD. E5  
EAST TROY, WI 53120

J.K. SURVEYING, INC.  
N3705 WILLOW BEND LANE  
LAKE GENEVA, WI 53147

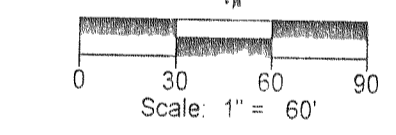

- LEGEND
- ( ) = RECORDED AS
  - = FOUND 1" DIA. IRON PIPE
  - = SET 1 INCH DIA. IRON PIPE 24" IN LENGTH AND WEIGHING MORE THAN 1.13 LBS. PR / LIN. FT
  - ⊕ = found concrete monument

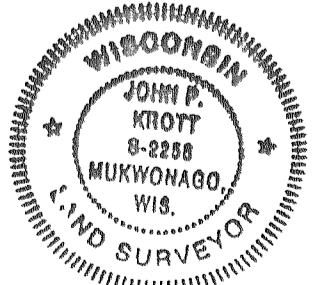

DATE: 11/19/2001  
John P. Krott  
JOHN P. KROTT S-2258

FARRIS, HANSEN & ASSOC. INC. CERTIFIED SURVEY MAP NO. 3464

7 RIDGWAY COURT- P.O. BOX 437  
ELKHORN, WISCONSIN 53121  
PHONE (262) 723-2098  
FAX (262) 723-5886  
OWNERS: DANIEL A. PARMAN &  
ELIZABETH R. PARMAN  
W2193 DANNAN ROAD  
EAST TROY, WI 53120  
EMMA MOAT  
W2165 ST. PETERS RD.  
EAST TROY, WI 53120  
ZONING: R-1  
SOILS: CeD2; FsB

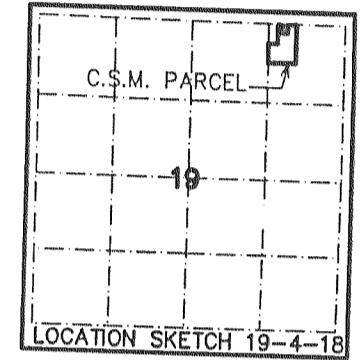

0520460

RECORDED ON

2002 AUG 21 PM 2 51  
Filed  
CONNIE J. WOOLEVER  
REGISTER OF DEEDS  
WALWORTH COUNTY, WI  
309465 41121  
DAN PARMAN 13.00

A LOT LINE ADJUSTMENT C.S.M.  
BETWEEN LOT 2 OF C.S.M. NO. 3092  
AND AN ABUTTING UNPLATTED PARCEL  
LOCATED IN THE NORTHEAST 1/4 OF  
THE NORTHEAST 1/4 OF SECTION 19,  
TOWN 4 NORTH, RANGE 18 EAST,  
WALWORTH COUNTY, WISCONSIN  
N 1/4 CORNER  
19-4-18

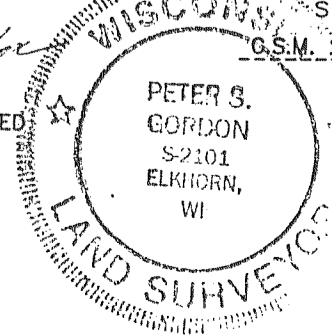
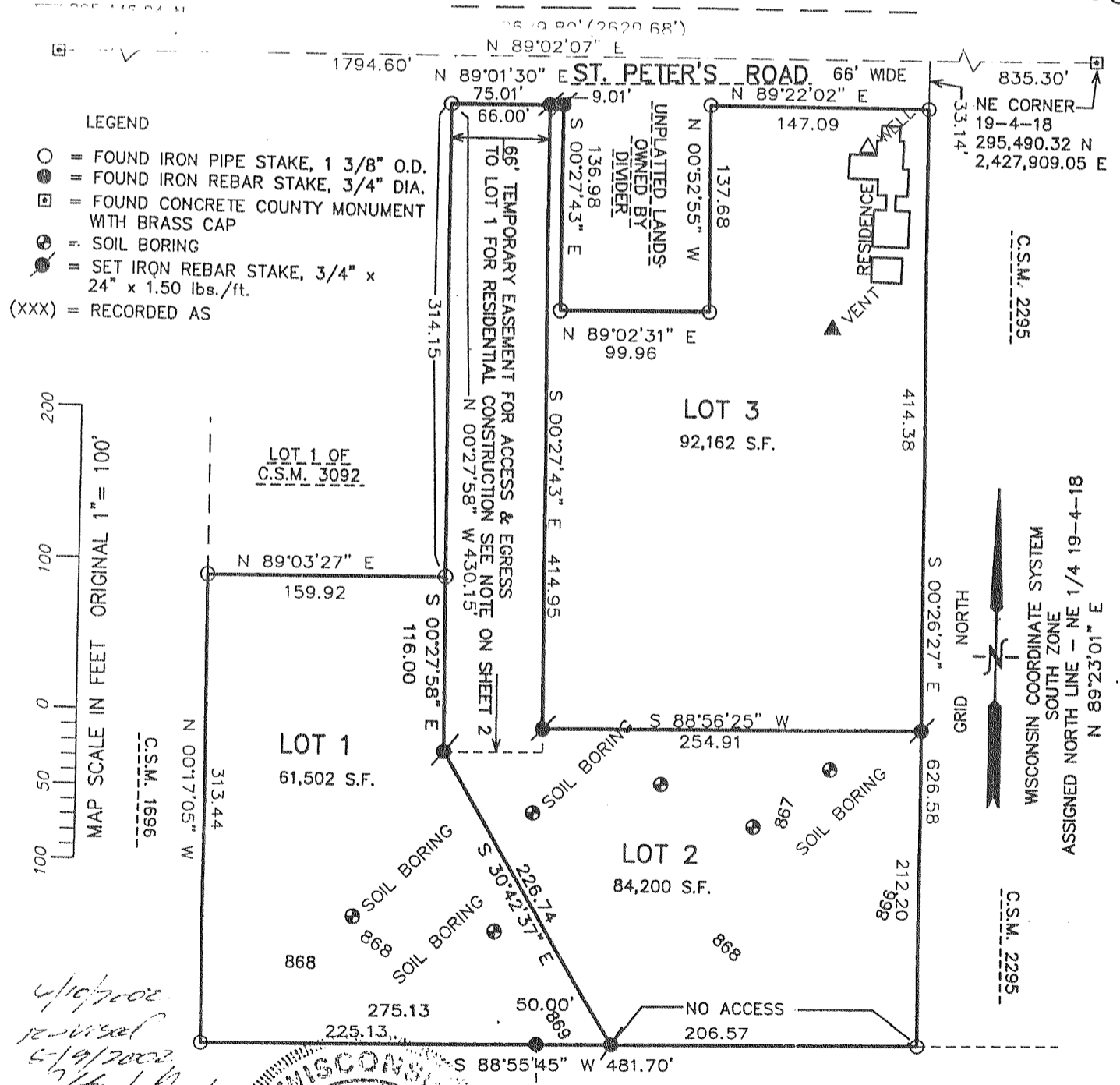

THIS INSTRUMENT DRAFTED  
BY PETER S. GORDON  
PROJECT NO. 5979  
DATED: 05/30/2002  
SHEET 1 OF 2 SHEETS