

FORM NO. 985-A
H.C. Miller

Stock No. 26273

FORM NO. 985-A
H.C. Miller

Stock No. 26273

513358

513419

Robert J. Wetzel
ROBERT J. WETZEL
S.1778
BURLINGTON
WIS.
MAY 16, 2002
REVISED: MAY 23, 2002

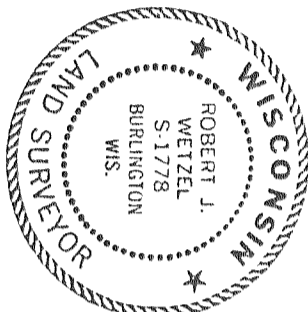

LEGEND
FOUND WALWORTH COUNTY MONUMENT COHC/BRASS CAP
FOUND 1" IRON PIPE
SET 1" X 24" IRON PIPE WEIGHING NOT LESS THAN 1.13 POUNDS PER LINEAL FOOT.
FOUND NO.5 REBAR
FOUND 1" IRON PIPE
SET 1" X 24" IRON PIPE WEIGHING NOT LESS THAN 1.13 POUNDS PER LINEAL FOOT.
SOIL BORINGS

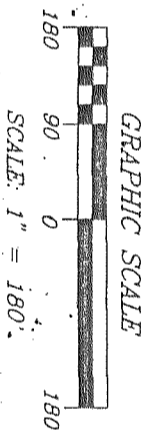

SHEET 1 OF 3

THIS INSTRUMENT DRAFTED BY ROBERT J. WETZEL

BEARINGS HEREON RELATE TO GRID NORTH OF THE WISCONSIN STATE PLANE COORDINATE SYSTEM (SOUTH ZONE).

PREPARED FOR: MARTIN J. AND LINDA J. LEMMENS
W664 HONEY CREEK ROAD
BURLINGTON, WI 53105
PREPARED BY: B.W. SURVEYING, INC.
412 N. PINE STREET
BURLINGTON, WI 53105
JOB NO. 5414

SCALE: 1" = 2000'

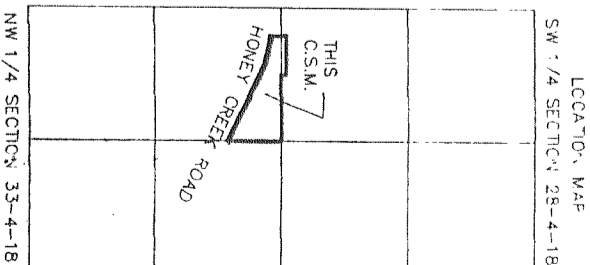

C.S. #3444

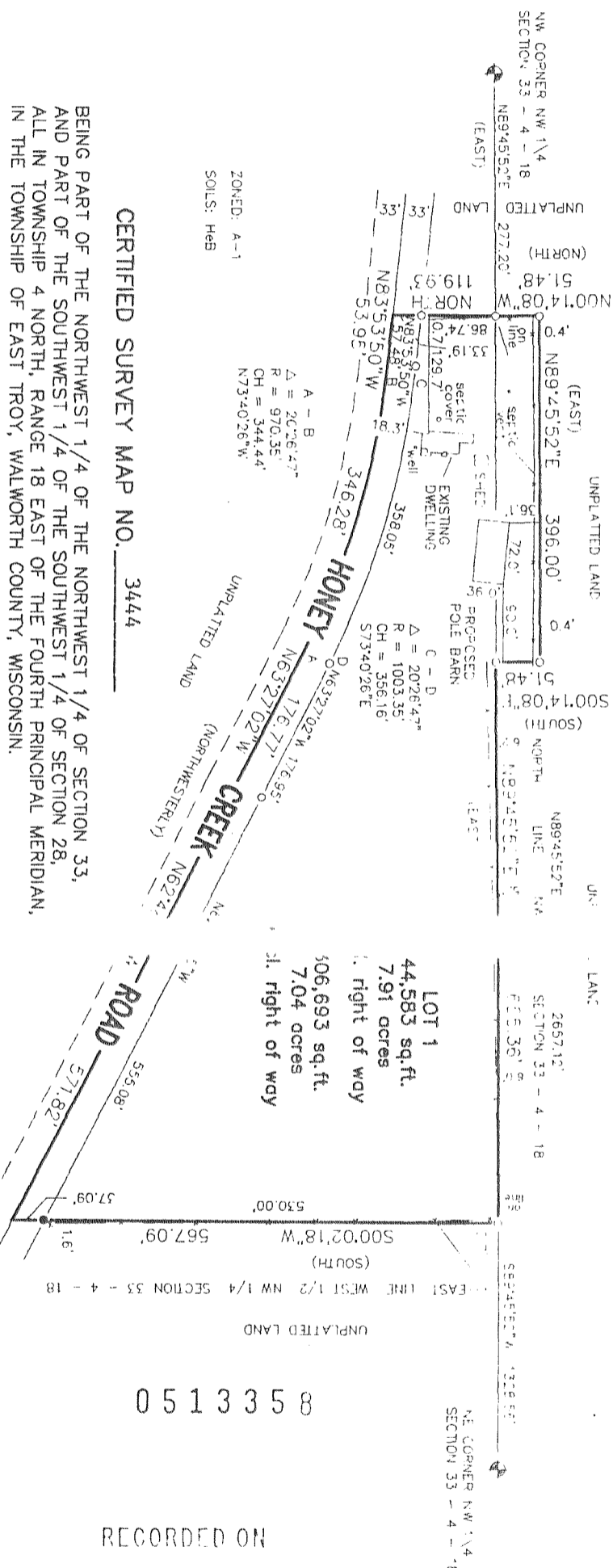

RECORDED ON

2002 JUN 12 AM 11 31
FILED
CONNIE J. WOOLFEY
REGISTER OF DEEDS
WALWORTH COUNTY, WI
MARTIN LEMMENS 15.00

HONEY CREEK ROAD

CENTERLINE per 1983 SURVEY BY BAILEY

CERTIFIED SURVEY MAP NO. 3445

BEING PART OF THE NORTHWEST 1/4 OF THE SOUTHEAST 1/4 OF SECTION 34, TOWNSHIP 4 NORTH, RANGE 18 EAST OF THE FOURTH PRINCIPAL MERIDIAN, IN THE TOWNSHIP OF EAST TROY, WALWORTH COUNTY, WISCONSIN

PREPARED FOR: LEONARD E. AND JAMES LEE MORGAN
W986 HONEY CREEK ROAD
BURLINGTON, WI 53105

PREPARED BY: B.W. SURVEYING, INC.
412 N. PINE STREET
BURLINGTON, WI 53105
(262)-767-0225
JOB NO. 4840

ZONED: C-2
SOILS: CyA, MyB, MyC, MpB

BEARINGS HEREON RELATE TO THE NORTH LINE OF THE SOUTHEAST 1/4 OF SECTION 34-4-18, ASSUMED BEARING NORTH 89°49'12" EAST.

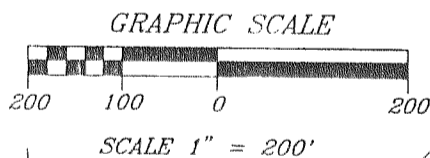

LOT 1
250,179 sq.ft.
5.74 acres
ZONED C-2

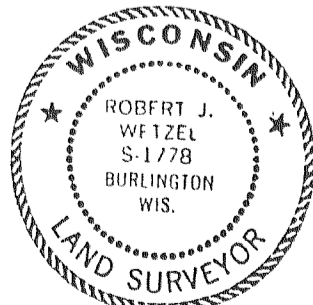

Robert J. Wetzel
ROBERT J. WETZEL
APRIL 20, 2001
REVISED: JULY 19, 2001

C.S. #3445

THIS INSTRUMENT DRAFTED BY: ROBERT J. WETZEL

SHEET 1 OF 3