

BADGER
BLUEPRINT
COMPANY, INC.
(414) 542-8200

C. S. 3317

BADGER
BLUEPRINT
COMPANY, INC.
(414) 542-8200

170229

FORM BBC-101

CERTIFIED SURVEY
BEING PART OF THE SE 1/4 OF THE SW 1/4 OF SECTION 7 AND
PART OF THE NE 1/4 AND NW 1/4 OF THE NW 1/4 OF
SECTION 18, TOWN 4 NORTH, RANGE 18 EAST, TOWN OF
EAST TROY, WALWORTH COUNTY, WISCONSIN

CERTIFIED SURVEY MAP NO. 3317
BEING PART OF THE SE 1/4 OF THE SW 1/4 OF SECTION 7 AND
PART OF THE NE 1/4 AND NW 1/4 OF THE NW 1/4 OF
SECTION 18, TOWN 4 NORTH, RANGE 18 EAST, TOWN OF
EAST TROY, WALWORTH COUNTY, WISCONSIN

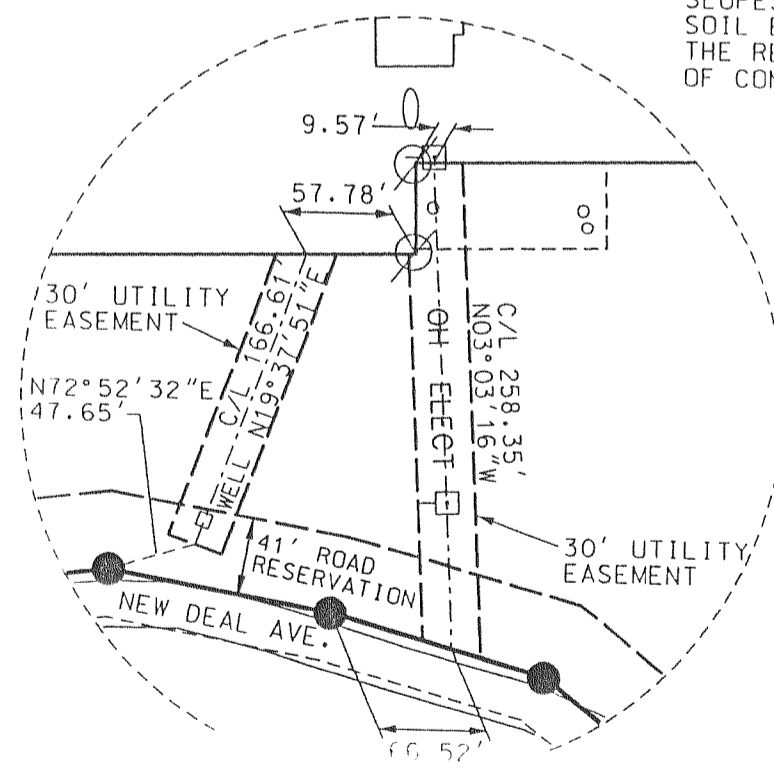
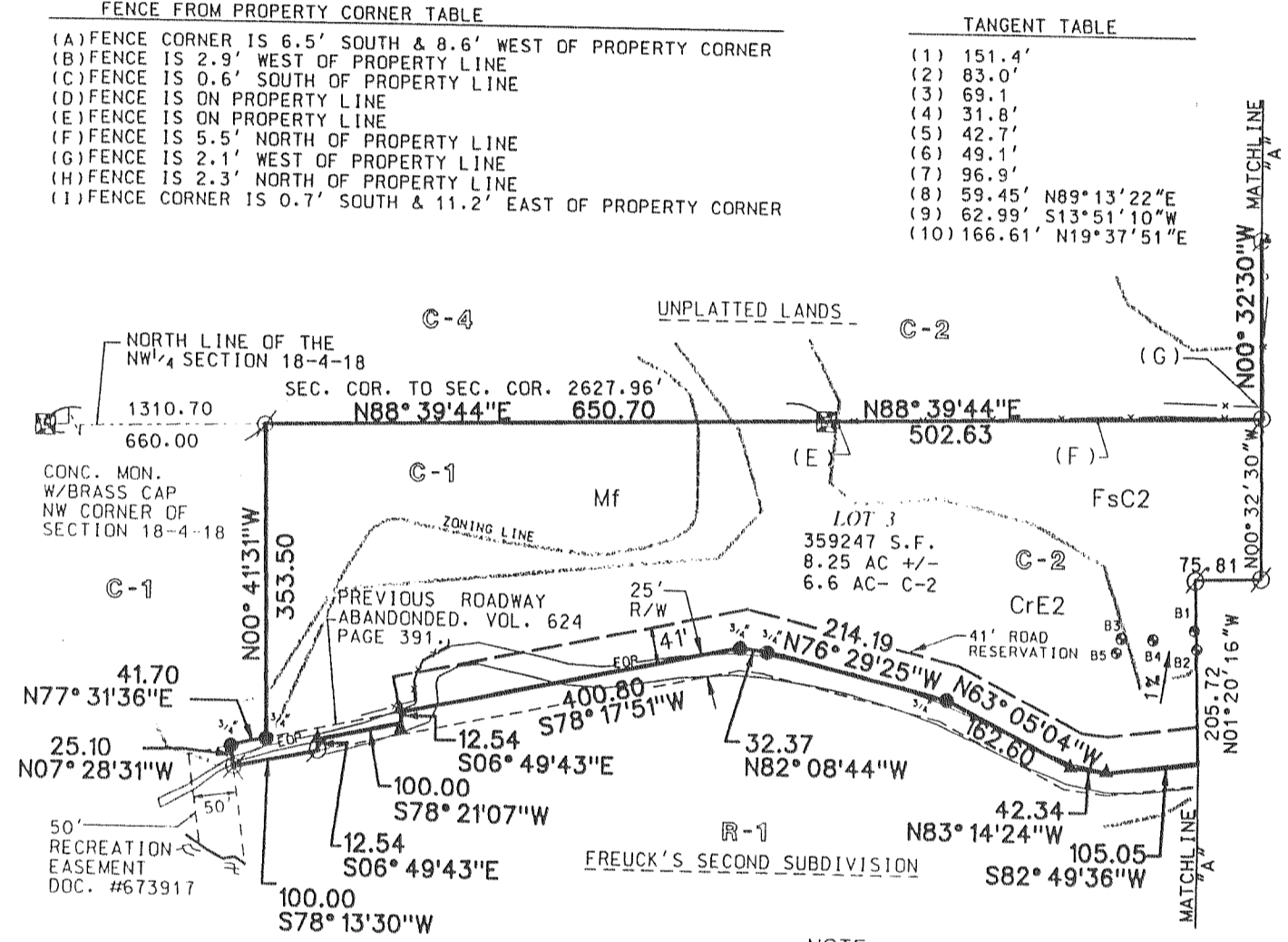
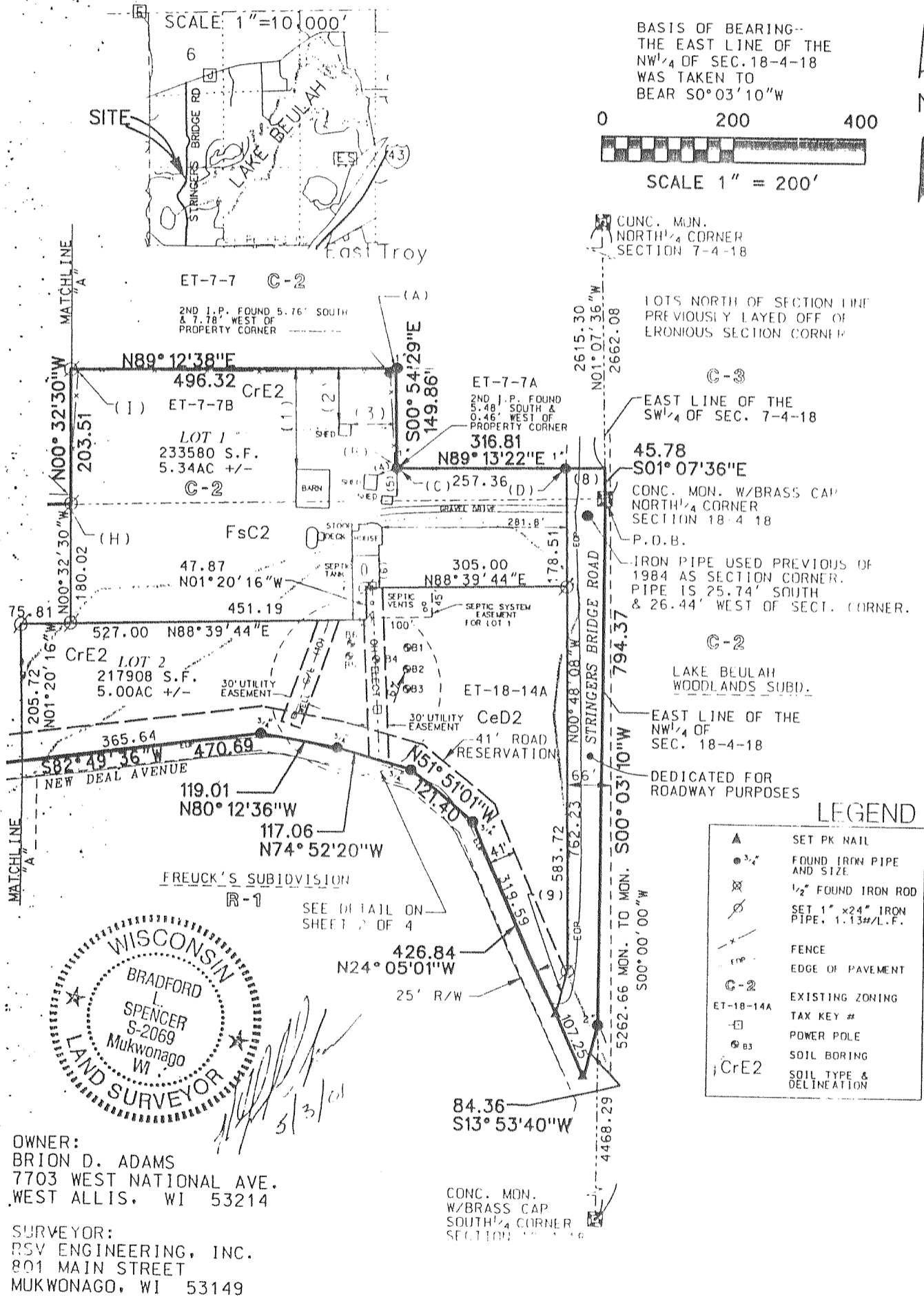

REV. 4/30/01
DATE 2/15/01
SHEET 1 OF 4
RSV#00248CSM

INSTRUMENT DRAFTED BY BRADFORD L. SPENCER
801 MAIN STREET, MUKWONAGO, WI 53149

REV. 4/30/01
DATE 2/15/01
SHEET 2 OF 4
RSV#00248CSM