

CERTIFIED SURVEYS 3092, 3099

TOWN OF EAST TROY

CERTIFIED SURVEY MAP NO. 3092

Being a part of the Northeast 1/4 of the Northeast 1/4 of Section 19, Town 4 North, Range 18 East, in the Town of East Troy, Walworth County, Wisconsin.

OWNERS
Gerald and Marian Pontel
W2299 St. Peter's Road
East Troy WI 53120

SURVEYOR
Kettle Moraine Surveying
W062 S10227 Lewin Lane
Eagle WI 53119
(414)594-3484

ST. PETER'S ROAD

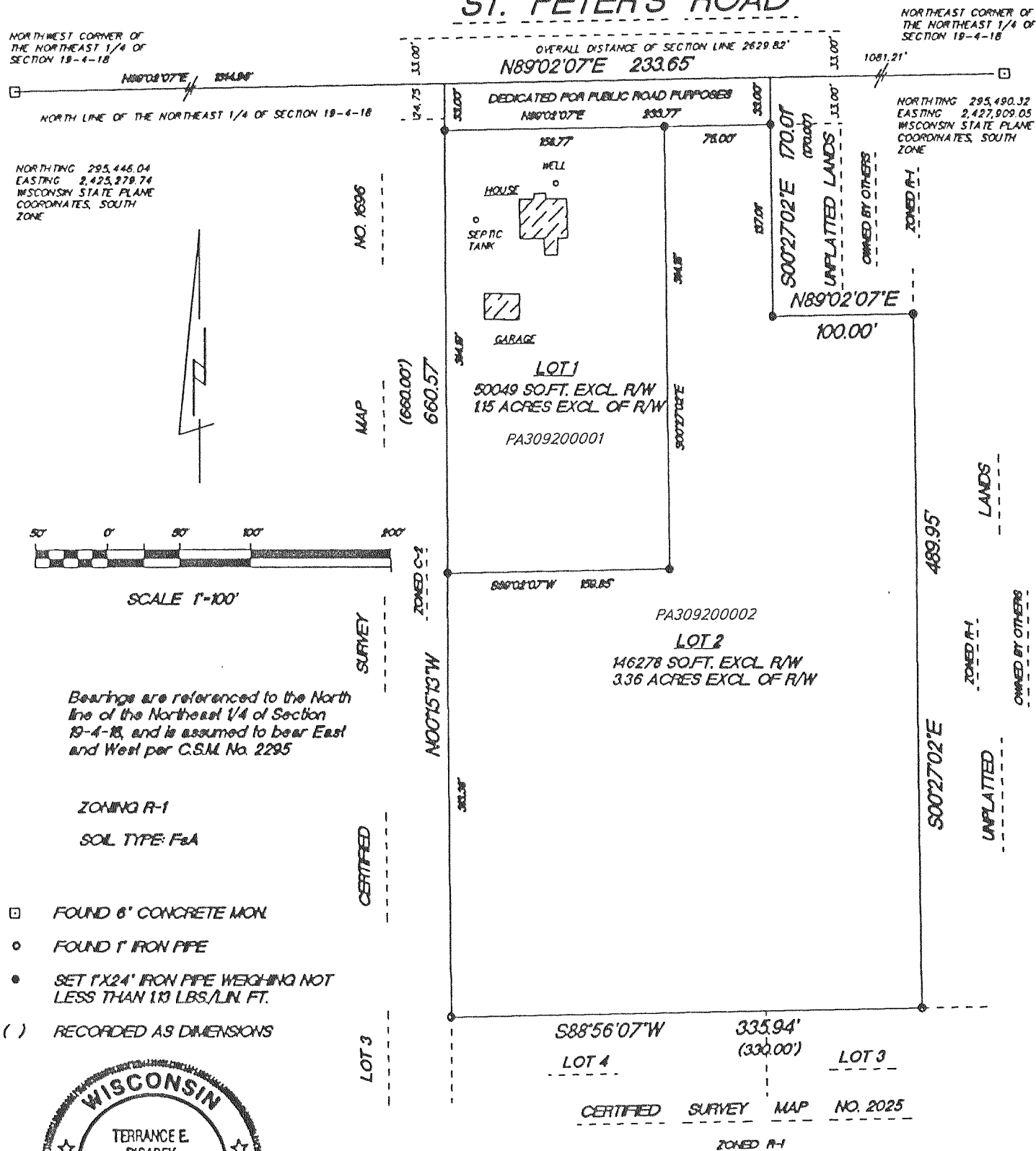

Bearings are referenced to the North line of the Northeast 1/4 of Section 19-4-18, and is assumed to bear East and West per C.S.M. No. 2295

ZONING R-1
SOIL TYPE: F&A

- FOUND 6" CONCRETE MON.
- FOUND 1" IRON PIPE
- SET 1"x24" IRON PIPE WEIGHING NOT LESS THAN 113 LBS./LIN. FT.
- () RECORDED AS DIMENSIONS



NO STRUCTURES SHALL BE ERECTED ON LOT 2 UNTIL SUCH TIME AS THE REQUIREMENTS OF COM-85 AND THE WALWORTH COUNTY SANITATION ORDINANCE HAVE BEEN MET.

REVISIONS :

CERTIFIED SURVEY MAP NO. 3099

Being a part of the Southwest 1/4 of the Southwest 1/4 of Section 34, Town 4 North, Range 18 East, in the Town of East Troy, Walworth County, Wisconsin.

OWNER : THOMAS A. & ROSEMARIE H. BERRES
N. 7370 HAMMS ROAD
BURLINGTON, WI. 53105

SOILS : McHenry silt loam
Casco silt loam
Crosby silt loam

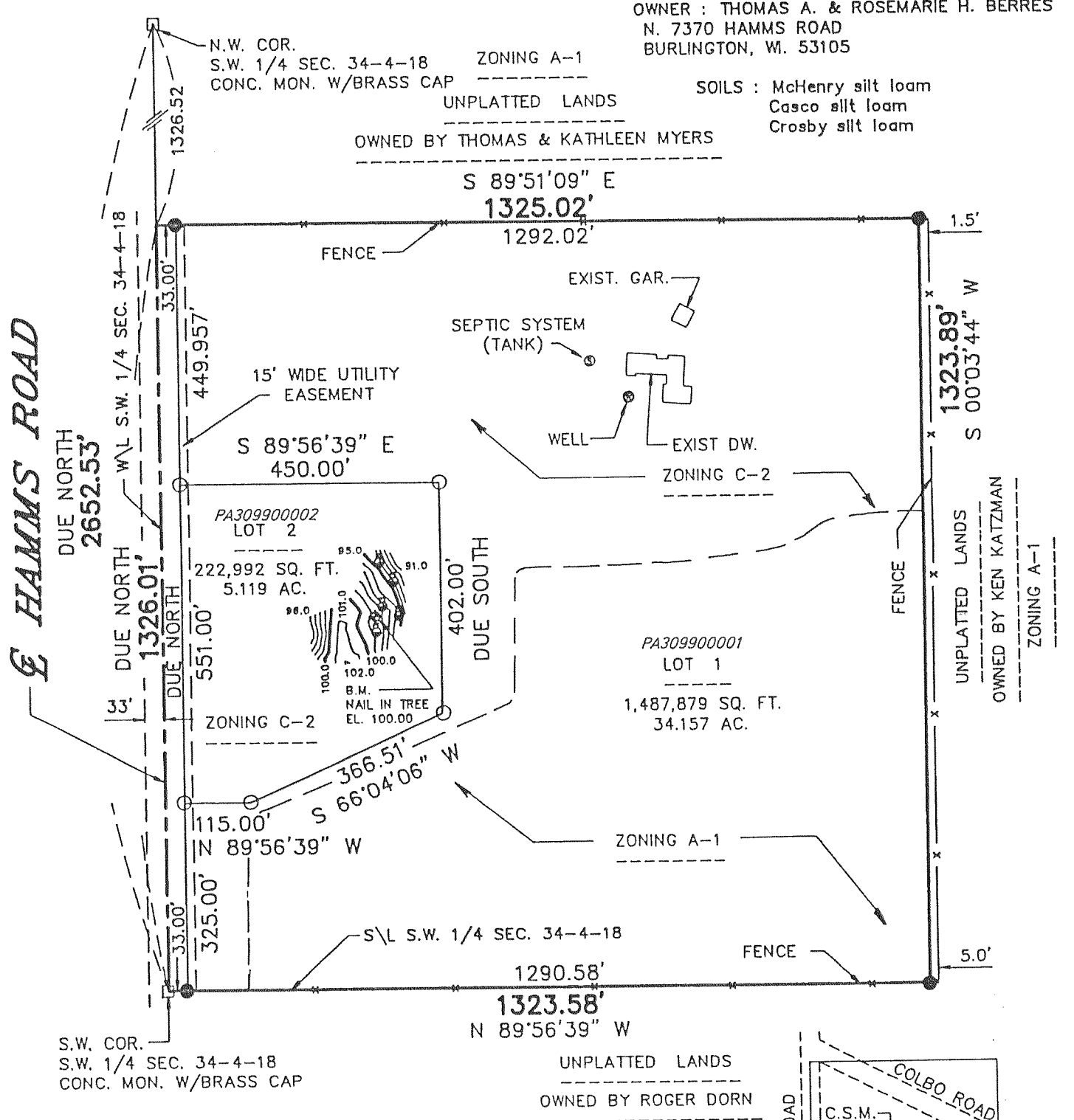

Wayne D. Mickelson
1-11-99
3-29-99

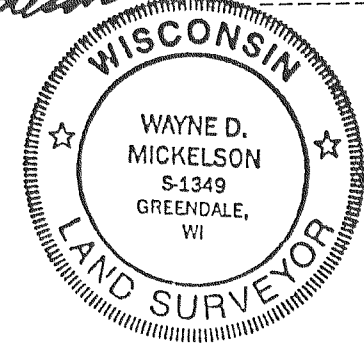

- NOTES :
- DENOTES 1" x 24" IRON PIPE SET 1.13 LBS. PER. LIN. FT.
 - DENOTES 3/4" IRON ROD FOUND
 - ⊕ DENOTES PERC TEST

BEARINGS REFERENCED TO THE WEST LINE OF THE S.W. 1/4 OF SEC. 34-4-18 ASSUMED DUE NORTH

REVISIONS :

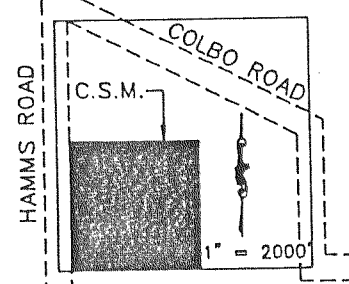

VICINITY SKETCH

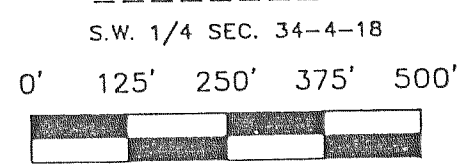

GRAPHIC SCALE

S.W. 1/4 SEC. 34-4-18