

CERTIFIED SURVEYS 3070, 3089

TOWN OF EAST TROY

CERTIFIED SURVEY MAP NO. 3070

BEING REVISION OF LOT #2 OF CSM #2019, RECORDED IN VOLUME 9, PAGE 319, LOCATED IN THE NORTHEAST 1/4 AND THE SOUTHEAST 1/4 OF THE NORTHEAST 1/4 SECTION OF SECTION 20, TOWN 4 NORTH, RANGE 18 EAST, IN THE TOWN OF EAST TROY, COUNTY OF WALWORTH, STATE OF WISCONSIN.

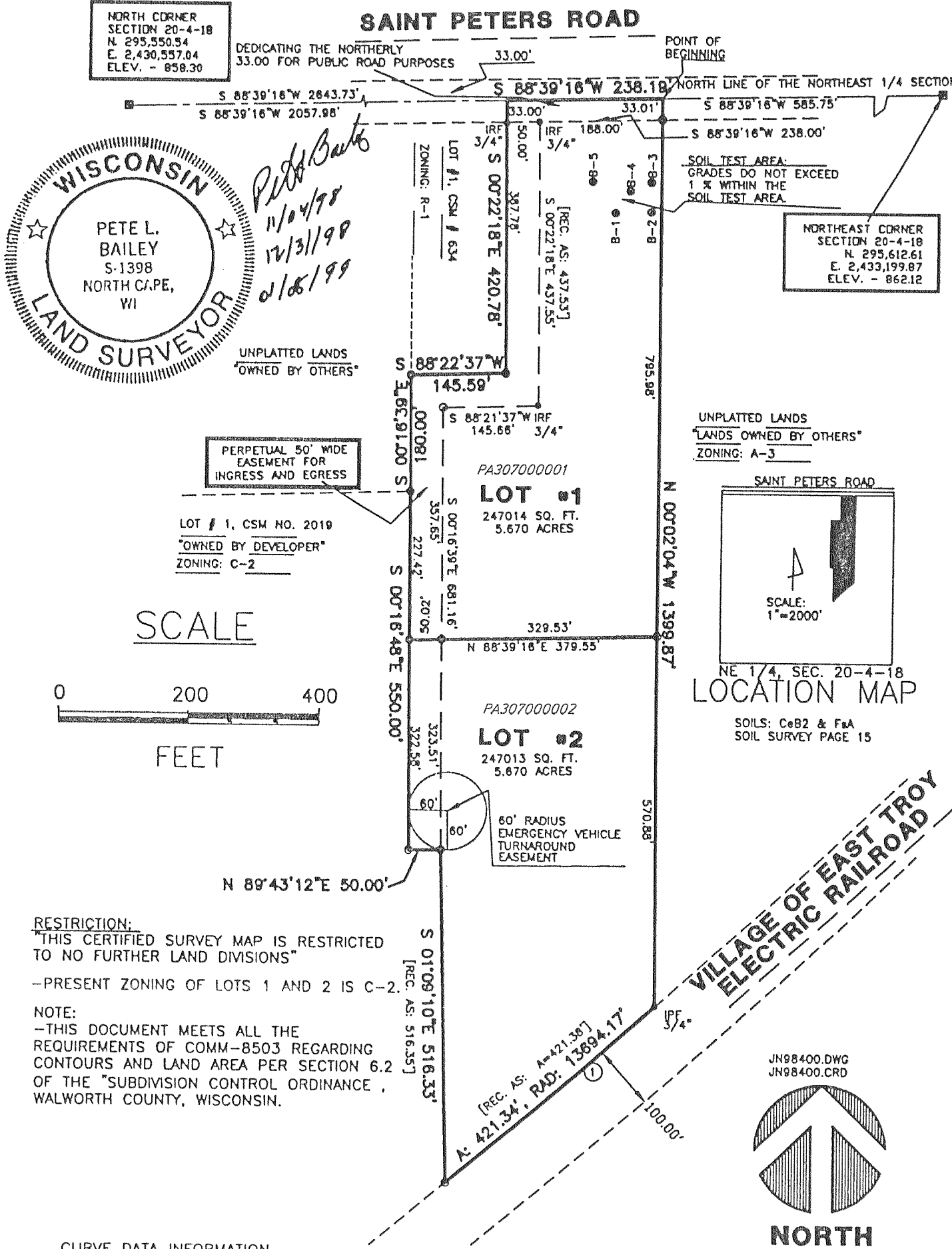

CERTIFIED SURVEY MAP NO. 3089

Being a redivision of Parcel 1, Certified Survey No. 2384, being a part of the Northwest 1/4 of the Southwest 1/4 of Section 7, Town 4 North, Range 18 East, Town of East Troy, Walworth County, Wisconsin.

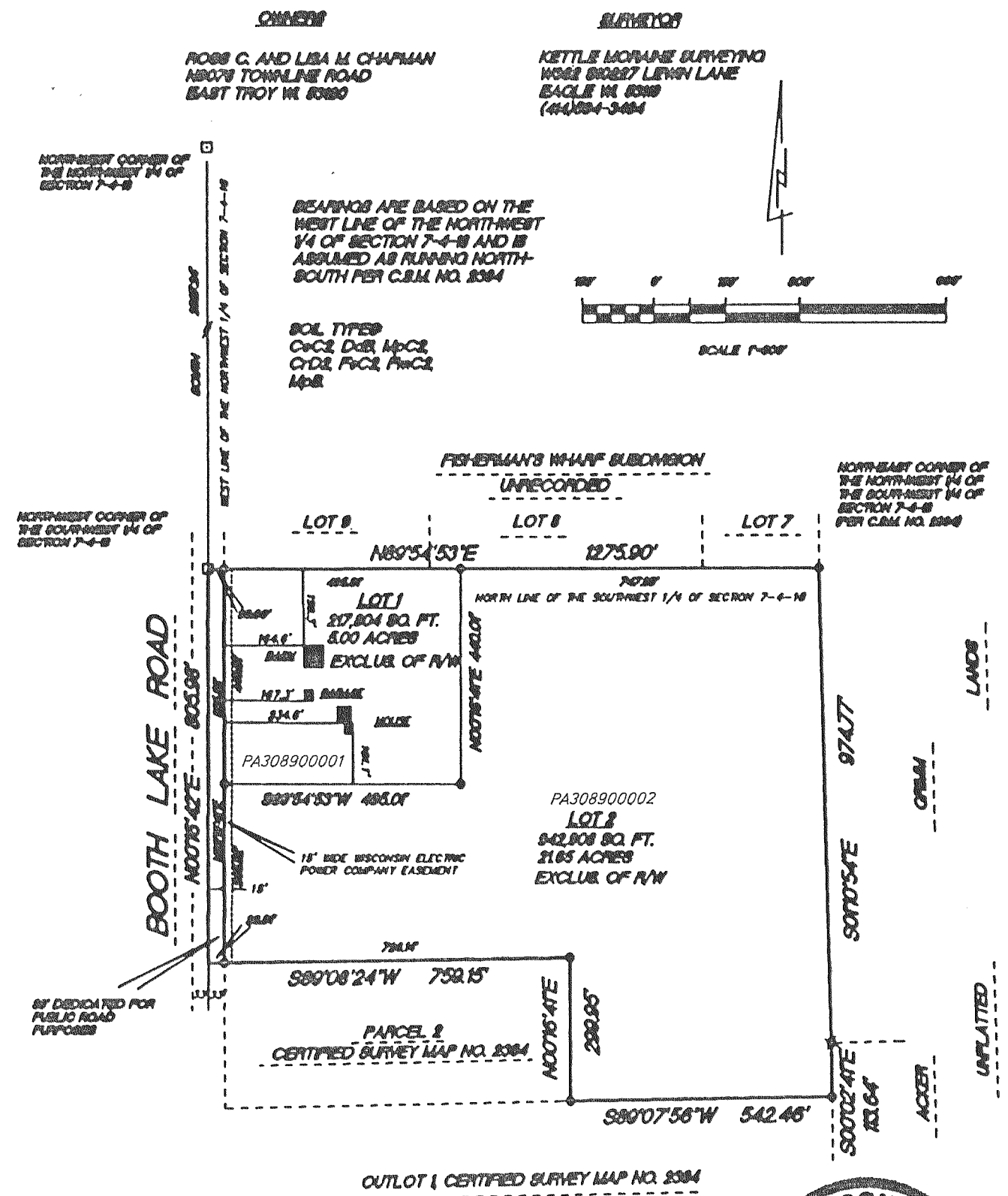

- FOUND 6" CONCRETE MONUMENT
- FOUND 1" IRON PIPE
- FOUND 1" IRON PIPE
- ✶ FOUND 3/4" IRON PIPE
- SET 1/2" IRON PIPE WEIGHING NOT LESS THAN 125 LBS./LIN. FT.

NO STRUCTURES SHALL BE ERECTED ON LOT #2 UNTIL SUCH TIME AS THE REQUIREMENTS OF COMM-85 AND THE WALWORTH COUNTY SANITATION ORDINANCE HAVE BEEN MET.

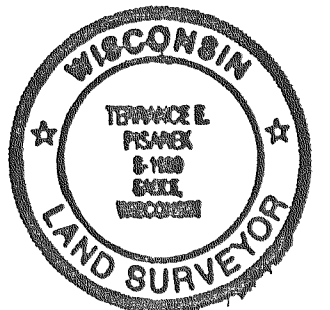

TERRANCE E. PISAREK S-1800
DATED 1905 30TH DAY OF AUGUST, 1999
REVISED 1905 11TH DAY OF FEBRUARY, 1999