

# CERTIFIED SURVEYS 3047, 3068

104

## TOWN OF EAST TROY

**CERTIFIED SURVEY MAP NO. 3047**  
 BEING C.S.M.# 1887 AND A PART OF THE SW 1/4 AND SE 1/4 OF THE NW 1/4  
 OF SECTION 13, TOWN 4 NORTH, RANGE 18 EAST, TOWNSHIP  
 OF EAST TROY, WALWORTH COUNTY, WISCONSIN.

**NOTES:**

BEARINGS ARE REFERENCED TO THE WEST LINE OF THE SW 1/4  
 OF SEC. 12 T4N, R18E, WHICH IS ASSUMED TO BEAR N00°12'00"W.

LOCATION OF WELL OR SEPTIC SYSTEM COULD NOT BE DETERMINED.  
 NO EVALUATION BY WALWORTH COUNTY SANITATION DEPARTMENT AS TO  
 MEETING REQUIREMENTS FOR REPLACEMENT SYSTEM UNDER COM-85 OF  
 THE WISCONSIN ADMINISTRATIVE CODE.

PRIOR TO ANY CONSTRUCTION OF BUILDINGS FOR HUMAN HABITATION  
 ON LOT 2, LOT 2 MUST HAVE SOIL TESTS WHICH MEET THE REQUIREMENTS  
 OF COM-85 AND THE WALWORTH COUNTY SANITATION ORDINANCE.

SOIL TYPES  
 HT - HOUGHTON  
 Mpb - MCHENRY  
 Mpc2 - VCHENRY  
 Po - PALMS

● 1" DIAMETER IRON PIPE, 24" IN  
 LENGTH, 1.13 LBS. PER LINEAL FOOT (SET)

○ DENOTES FOUND 1" DIA. IRON PIPE

◊ WALWORTH COUNTY MONUMENT

PREPARED FOR:

RICHARD & CAROL STACEY  
 N8750 THIEDE ROAD  
 EAST TROY, WI 53120

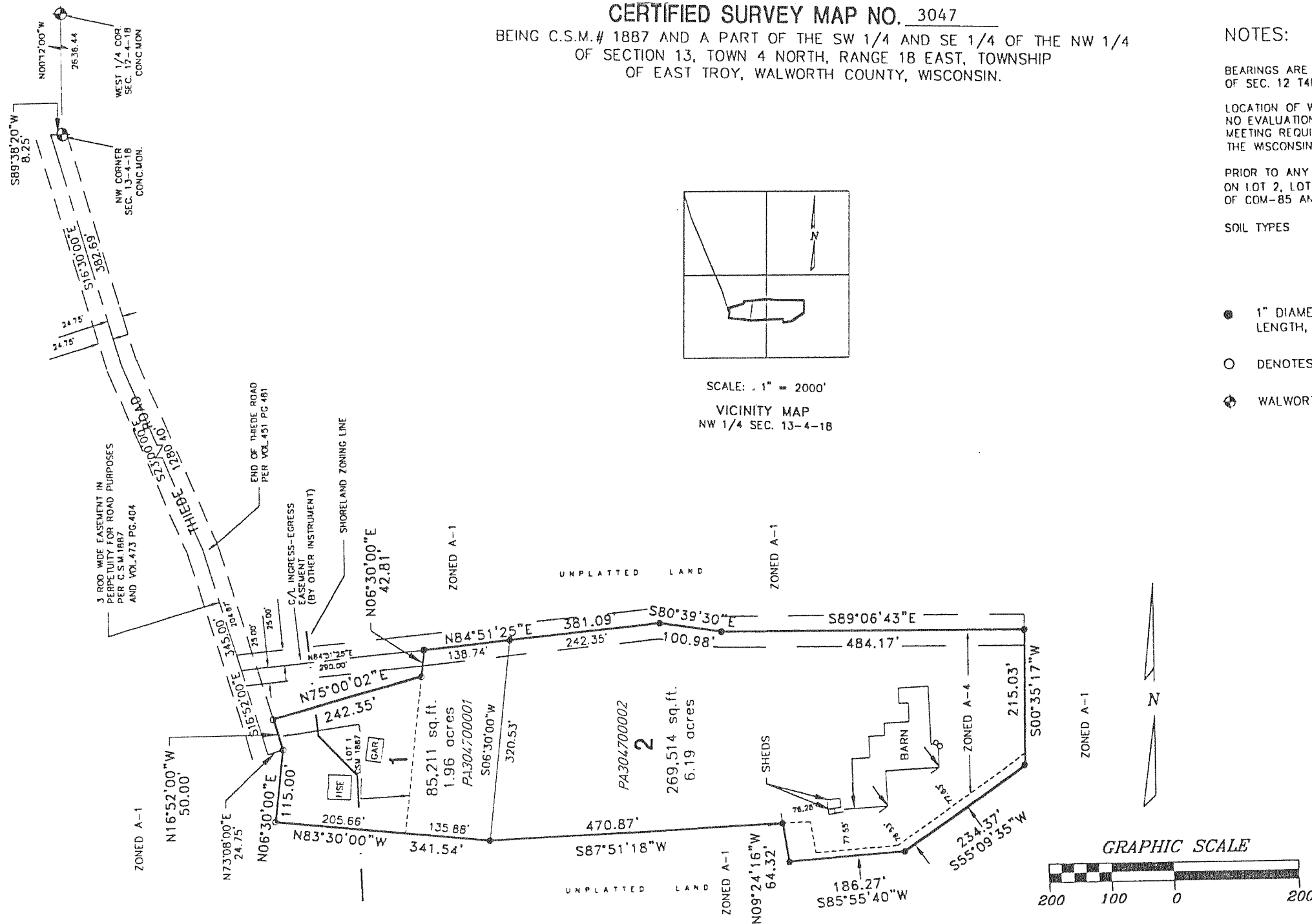

**CERTIFIED SURVEY MAP NO. 3068**  
 BEING PART OF THE NE 1/4 AND NW 1/4 OF THE  
 SE 1/4 OF SECTION 2, TOWN 4 NORTH, RANGE 18 EAST,  
 TOWN OF EAST TROY, WALWORTH COUNTY, WISCONSIN

**REVISIONS :**

- LEGEND**
- 1"x24" IRON PIPE SET, 1.13#/L.F.
  - CURRENT ZONING
  - ▨ SOIL TYPE & DELINEATION
  - ▭ EXISTING BUILDING
  - SOIL BORINGS
  - EXIST. CONTOURS
  - ☼ WETLAND AREA

**LOCATION MAP**

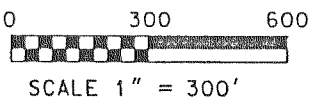
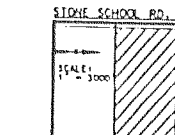

**REVISIONS :**

**NOTES:**

1. LOT 1 HAS A WORKING EXISTING SEPTIC SYSTEM AND APPEARS TO BE FUNCTIONING. NO EVALUATION AS TO WHETHER IT MEETS THE REQUIREMENTS FOR REPLACEMENT SYSTEMS UNDER ILHR-83 OF WIS ADMINISTRATION CODE.
2. PRIOR TO ANY CONSTRUCTION, LOTS 2 & 4 MUST MEET THE REQUIREMENTS FOR PRIVATE SEWERAGE SYSTEMS OF THE WALWORTH COUNTY SANITATION OFFICE.
3. SOIL BORING INFORMATION PROVIDED BY O'LEARY PLUMBING.
4. CONTOURS TAKEN FROM U.S.G.S. MAP, MUKWONAGO QUADRANGLE.
5. LOT 4 CANNOT BE DIVIDED WITHOUT THE APPROVAL OF THE WALWORTH COUNTY PLANNING, ZONING AND SANITATION COMMITTEE.

