

CERTIFIED SURVEYS 2872, 2900

TOWN OF EAST TROY

CERTIFIED SURVEY MAP NO. 2872

Being a part of the Southeast 1/4 of the Northeast 1/4 of Section 20, Town 4 North, Range 18 East, Town of East Troy, Walworth County, Wisconsin.

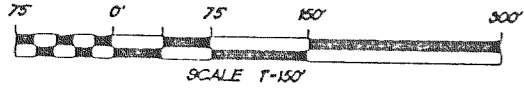

OWNER
Sally Vass Bower
N 8320 COUNTY ROAD ES
East Troy WI 53120

SURVEYOR
Kettle Moraine Surveying
W362 S10227 Lewin Lane
Eagle WI 53119
594-3484

Bearings are referenced to grid North of the Wisconsin State Plane Coordinate System, South Zone.

- Found 6"x6" concrete mon. w/brass cap
- Found 1" iron pipe
- Set 1"x24" iron pipe weighing not less than 113 lbs./lin. ft.
- () Recorded as dimensions

ZONING B-4
SOIL TYPES BpC2, BpB

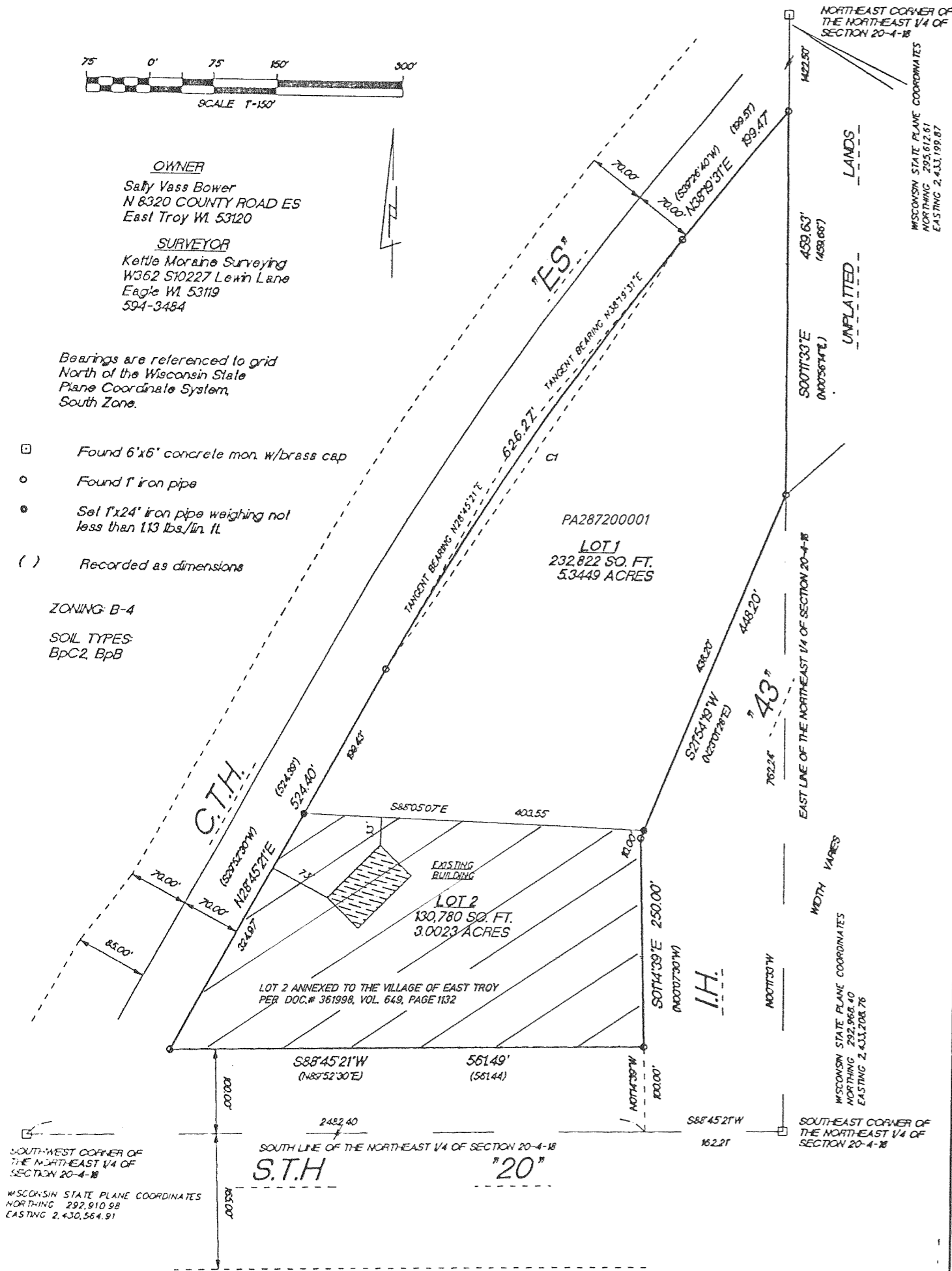

CURVE	RADIUS	LENGTH	CHORD	BEARING	DELTA
C1	3749.77'	626.27'	625.54'	N83°32'26"E	09°34'10"

REVISIONS :

CERTIFIED SURVEY MAP NO. 2900

BEING A PARCEL OF LAND IN PART OF THE SW 1/4 OF THE SE 1/4 AND PART OF THE SE 1/4 OF THE SW 1/4 OF SECTION 26, TOWNSHIP 4 NORTH, RANGE 18 EAST, TOWN OF EAST TROY, WALWORTH COUNTY, WISCONSIN.

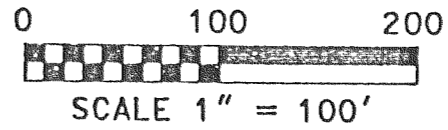

LOCATION MAP

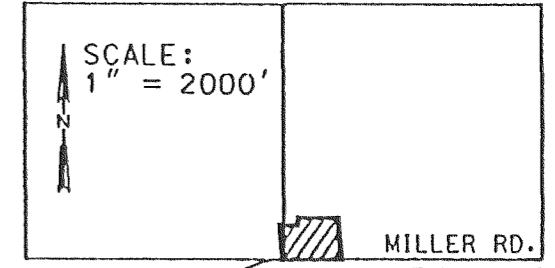

BASIS OF BEARING:
THE SOUTH LINE OF THE SE 1/4 OF SECTION 26-4-18 WAS TAKEN TO BEAR S89°55'16"W.

NOTE: PRIOR TO CONSTRUCTION, LOT OWNER MUST HAVE SOIL BORINGS DONE THAT COMPLY WITH COM 85 AND THE WALWORTH COUNTY SANITATION ORDINANCE.

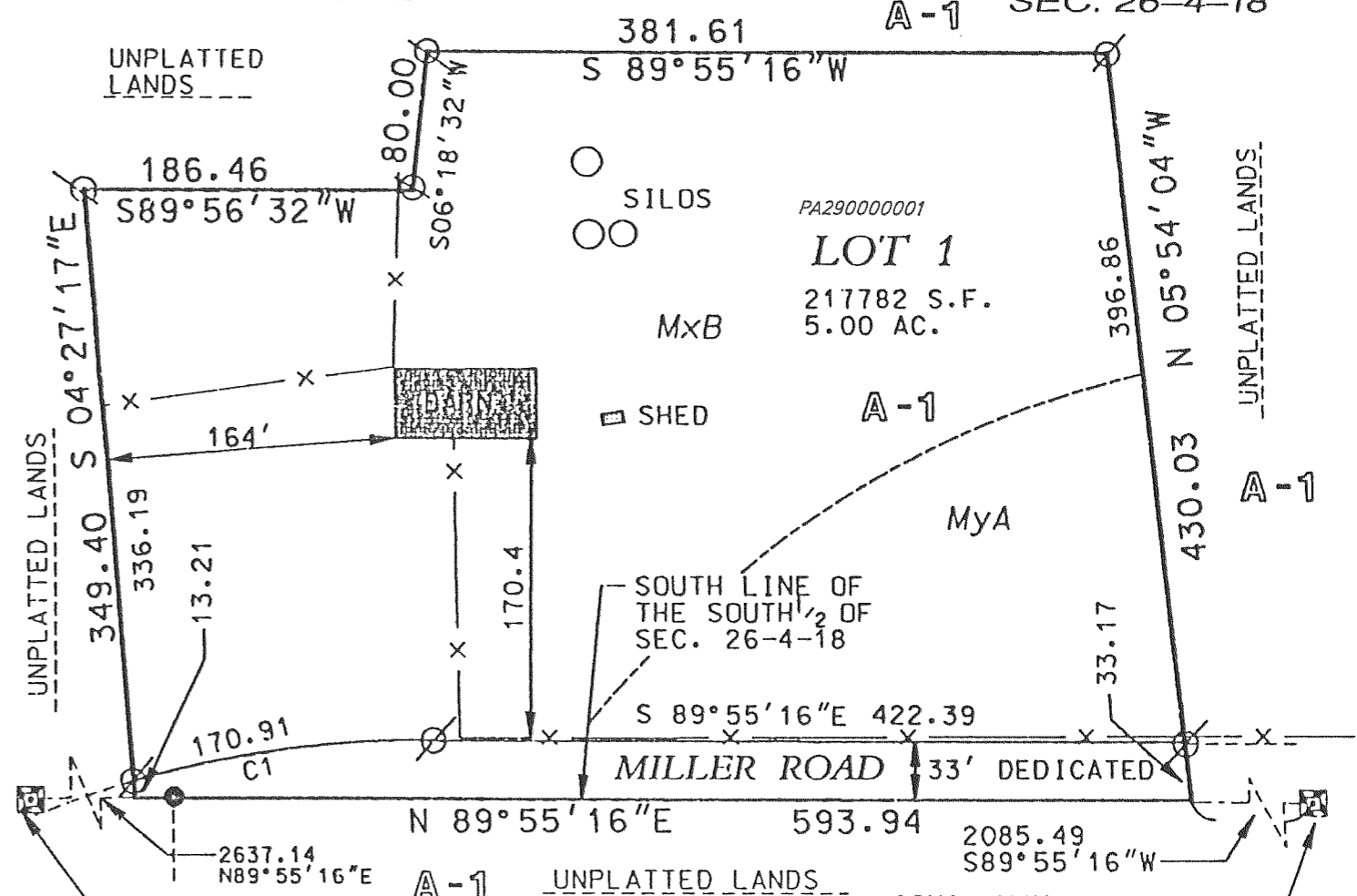

LEGEND

- 1"x24" IRON PIPE SET 1.13#/L.F.
- A-1 ZONING
- x - FENCE
- EXIST. BLDG.
- SOIL TYPE & DELINEATION

OWNER:
THEODOR FREUNDORFER
MILLER RD.
EAST TROY, WI 53120

CONC. MON. W/BRASS CAP SE CORNER SEC. 26-4-18

SURVEYOR:
R.S.V. ENGINEERING, INC.
801 MAIN STREET
MUKWONAGO, WI 53149

C1 CURVE DATA
ARC 170.91'
DELTA 16°02'00"
RADIUS 610.74'
CHD. L. 170.35'
C. BRG. N83°14'13"E

REVISIONS :