

Certified Survey Map #3591

LOTS 2 AND 3 OF CERTIFIED SURVEY MAP NO. 1885, BEING LOCATED IN THE SW 1/4 OF THE SE 1/4 OF SECTION 17, T.2N., R.16E. OF THE 4TH P.M., CITY OF DELAVAN, WALWORTH COUNTY, WISCONSIN.

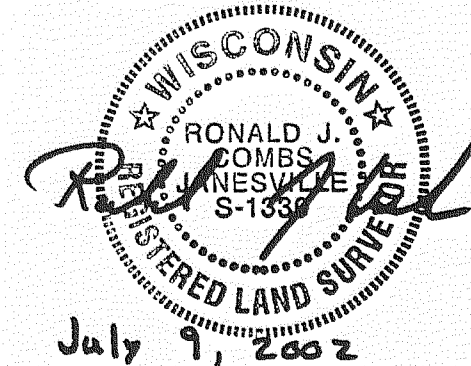

July 9, 2002

LEGEND:

- SET IRON PIN, 3/4" x 24", 1.5 LBS./LIN.FT.
- FOUND IRON PIN
- CONCRETE MONUMENT
- UE UTILITY EASEMENT
- ✱ SET PK MASONRY NAIL

NOTE: THIS SURVEY IS SUBJECT TO ANY AND ALL EASEMENTS AND AGREEMENTS, RECORDED OR UN-RECORDED.  
NOTE: ASSUMED NO\*01' W ALONG THE NORTH-SOUTH CENTERLINE OF SEC. 17-2-16.

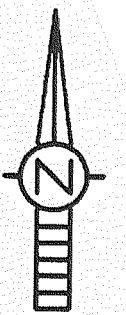

SCALE: 1"=100'  
0' 25' 50' 100'

Certified Survey Map #3569

A DIVISION OF LOTS 4 AND 5 OF DELAVAN CROSSINGS, ALL IN THE SOUTHEAST QUARTER OF THE SOUTHWEST QUARTER OF SECTION 16, ALL IN TOWNSHIP 2N., RANGE 16E., CITY OF DELAVAN, COUNTY OF WALWORTH, STATE OF WISCONSIN

LEGEND

- 0.75" OD x 24" Iron Bar 1.502Lbs./Lin. Ft.; Set
- 1.25" OD Iron Bar, Found
- 0.75" OD Iron Bar, Found
- ▨ "NO ACCESS"

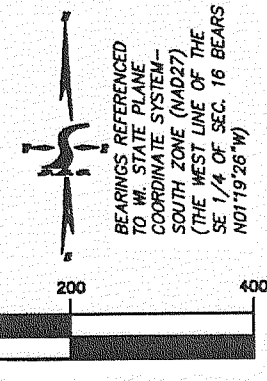
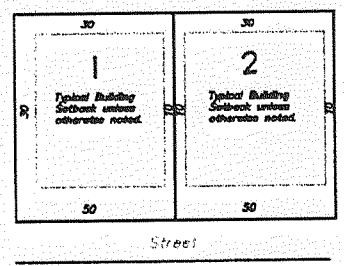

1 inch = 200 ft.

CONC. MON. W/  
BRASS CAP  
CENTER SEC. 16-2N-16E  
N= 2,338,36.48'  
E= 2,374,157.43'  
(M STATE PLANE  
SOUTH ZONE-NAD27)

OWNER:  
HOUSEHOLD FINANCE  
CORPORATION III

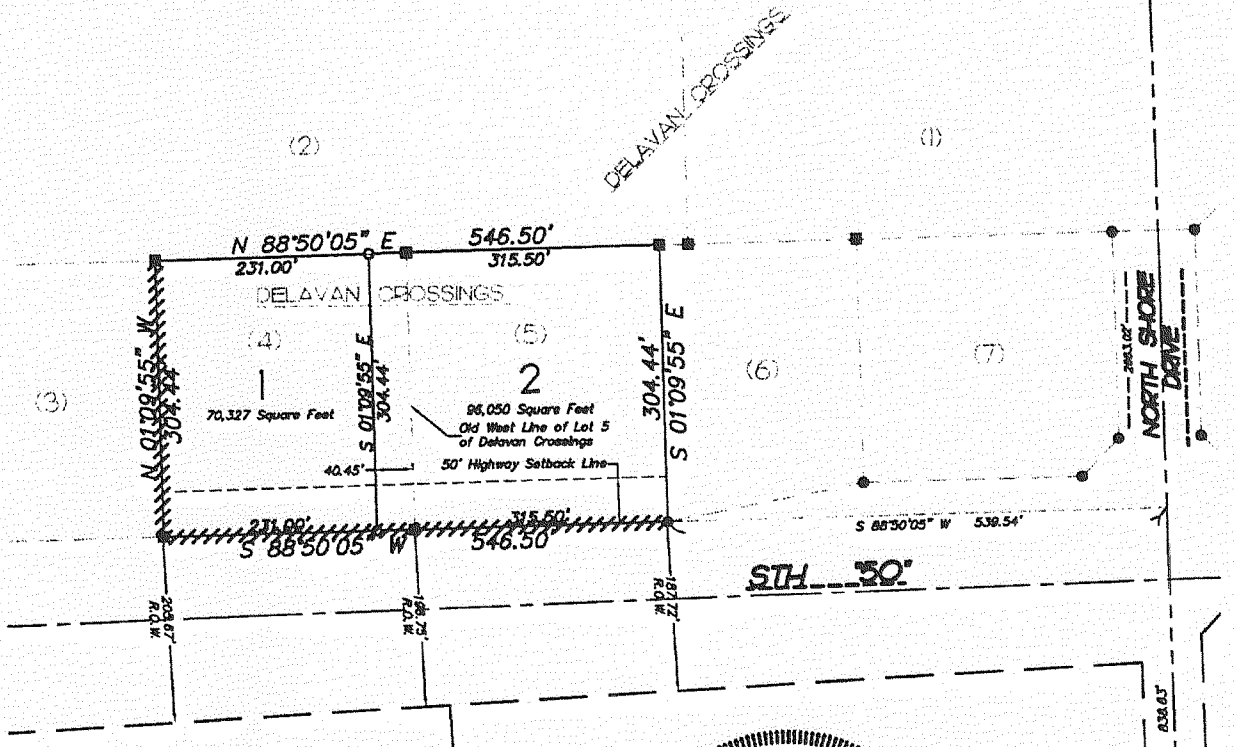

- NOTES:
- LOTS 1 AND 2 SUBJECT TO UTILITY EASEMENTS OF RECORD.
  - ZONING CLASSIFICATION - BR BUSINESS REGIONAL.
  - SEE SHEET 2 FOR NOTATIONS OF ACCESS RESTRICTION ACCESS CONTROL HIGHWAY SETBACK RESTRICTION
  - LOTS 1 AND 2 SUBJECT TO TERMS AND CONDITIONS CONTAINED IN THE 'ECR' RECORDED AS DOC. NO. 493771.

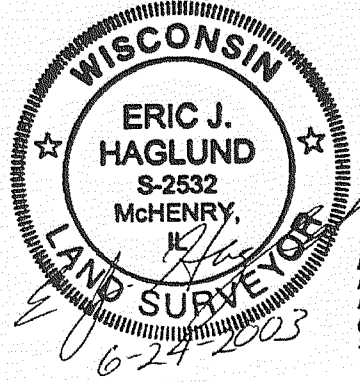

BRASS CAP  
N= 2,311,74.17'  
E= 2,374,218.95'  
(M STATE PLANE  
SOUTH ZONE-NAD27)

DOT #64-050-0101-03

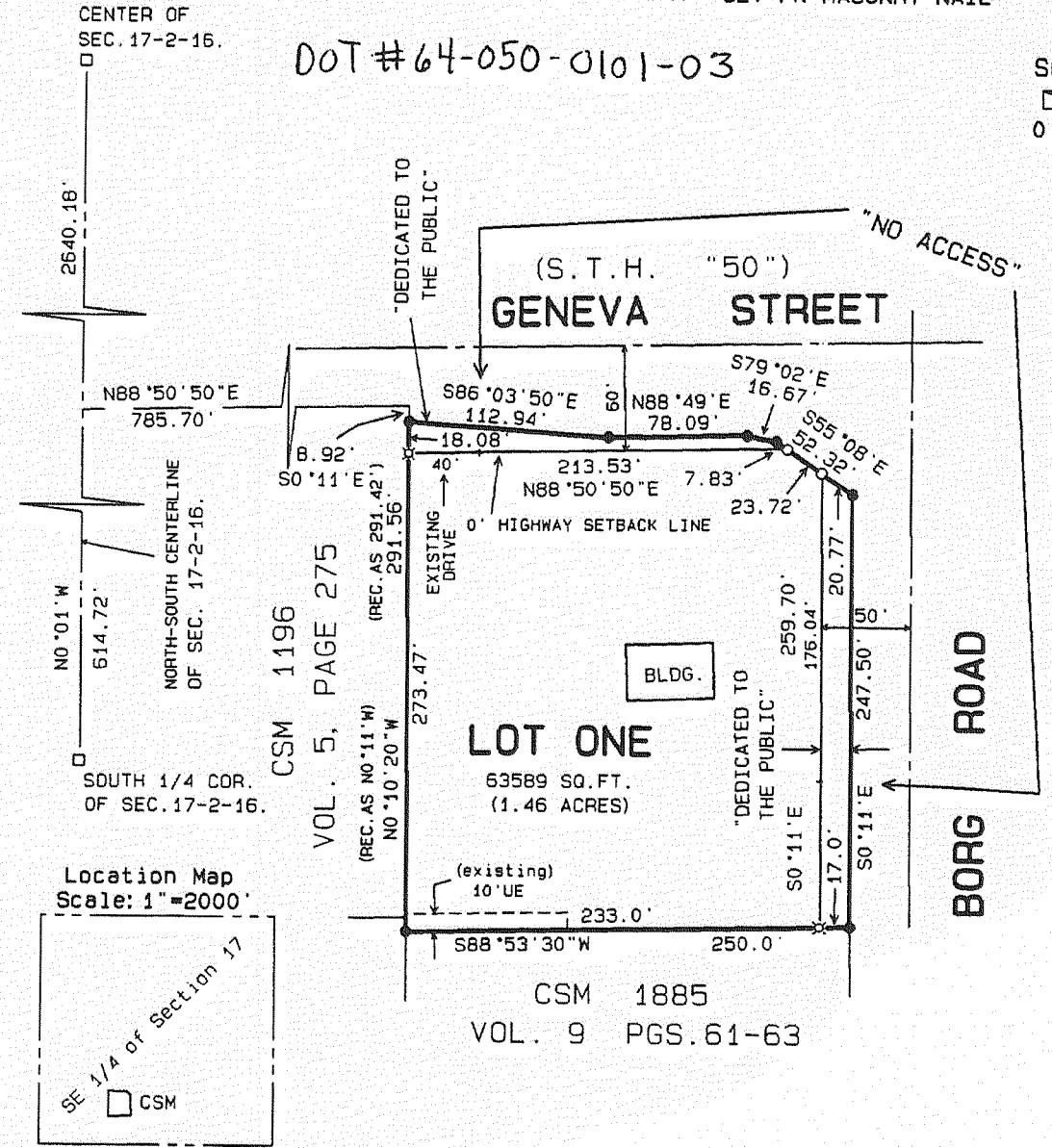

Location Map  
Scale: 1"=2000'

