

OWNER: DONALD STOICK
 ROUTE 5
 DELAVAN, WI. 53115
 SOILS: PaA, DdB, MpB2, MxC2, MxD2
 LOCATED IN PART OF THE SE 1/4 OF THE
 NW 1/4 OF SECTION 13, TOWN 2 NORTH,
 RANGE 15 EAST, CITY OF DELAVAN,
 WALWORTH COUNTY, WISCONSIN

Certified Survey Map
 #3455

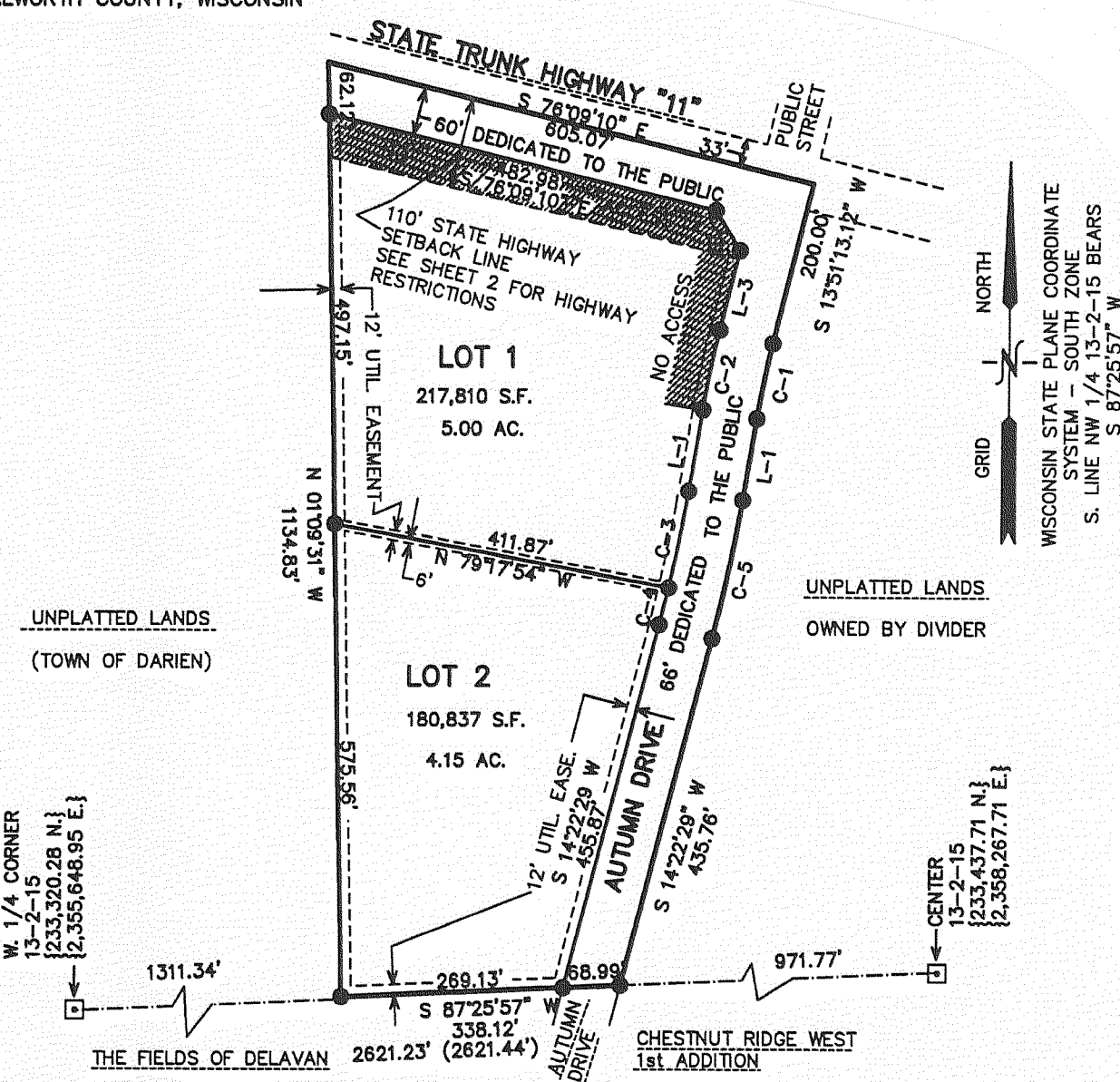

CURVE	ARC	RADIUS	CHORD LENGTH	CHORD BEARING
C1	92.69'	1200.00	92.67'	S 11°38'27" W
C2	97.79'	1266.00	97.76'	S 11°38'27" W
C3	120.36'	1934.00	120.34'	S 11°12'39" W
C4	46.64'	1934.00	46.63'	S 13°41'04" W
C5	172.69'	2000.00	172.64'	S 11°54'06" W

LEGEND
 ● = SET IRON REBAR STAKE 24" x 3/4" x 1.13 lbs./ft.
 ○ = FOUND IRON PIPE STAKE, 1 3/8" O.D.
 △ = FOUND "PK" NAIL IN PAVEMENT
 □ = FOUND CONCRETE COUNTY MONUMENT W/BRASS CAP
 {XXX} = RECORDED AS

L-1	S 09°25'41" W	100.00'
L-2	S 31°08'47" E	56.57'
L-3	S 13°51'13" W	99.93'

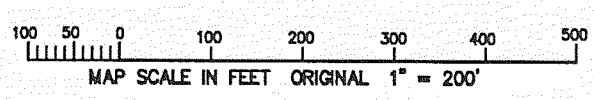
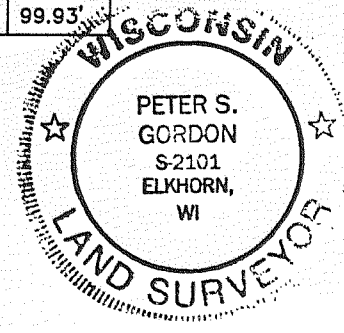

Certified Survey Map
 #3465

BEING PART OF: THE SW 1/4 OF THE SE 1/4 SECTION 17, TOWNSHIP 2 NORTH, RANGE 16 EAST, CITY OF DELAVAN, WALWORTH COUNTY, WISCONSIN

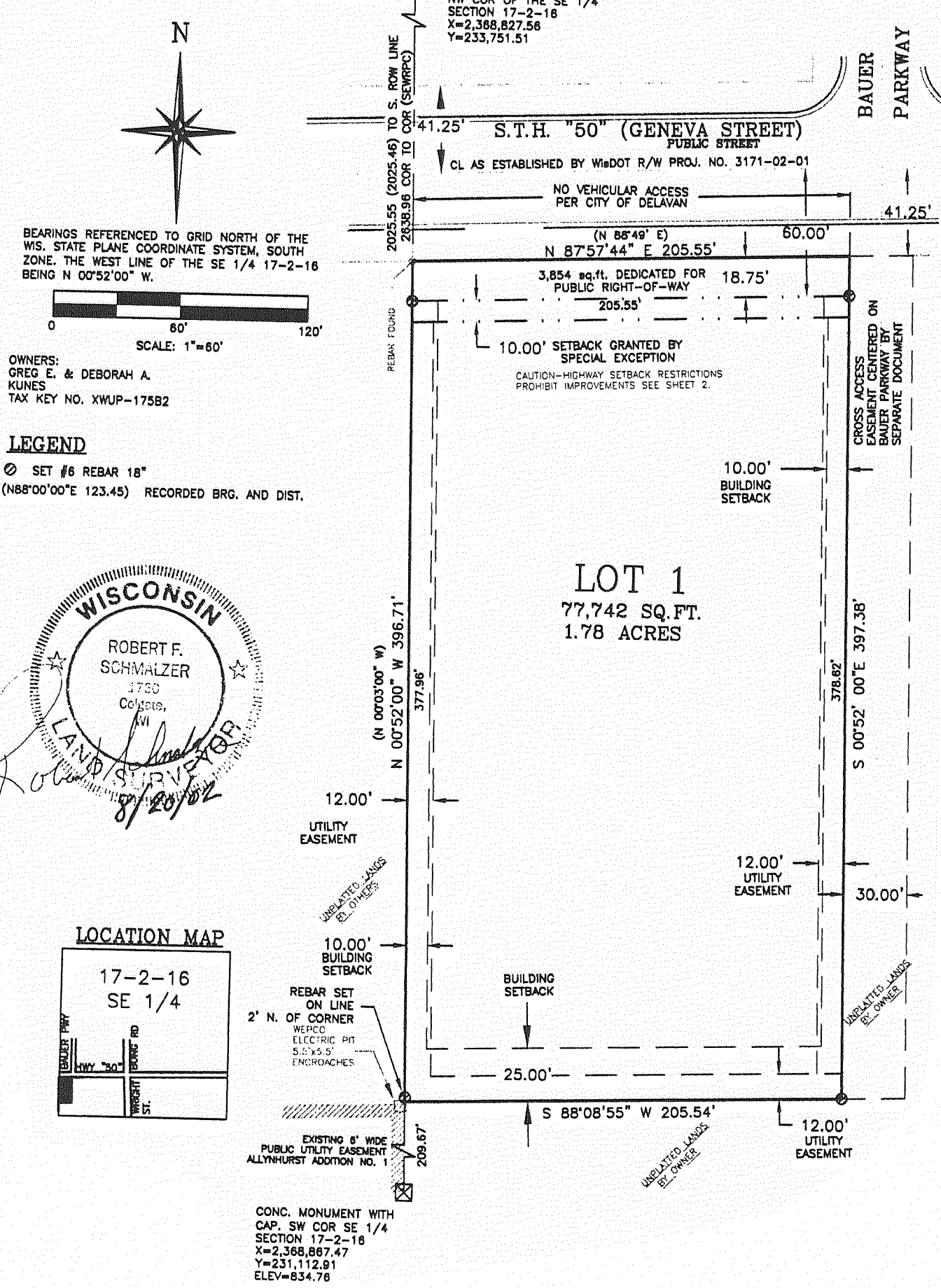

BEARINGS REFERENCED TO GRID NORTH OF THE WIS. STATE PLANE COORDINATE SYSTEM, SOUTH ZONE. THE WEST LINE OF THE SE 1/4 17-2-16 BEING N 00°52'00" W.

OWNERS:
 GREG E. & DEBORAH A. KUNES
 TAX KEY NO. XWUP-175B2

LEGEND
 ○ SET #6 REBAR 18"
 (N88°00'00"E 123.45) RECORDED BRG. AND DIST.

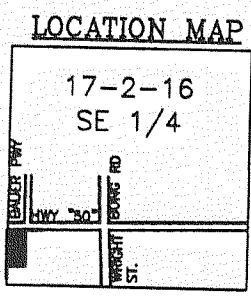
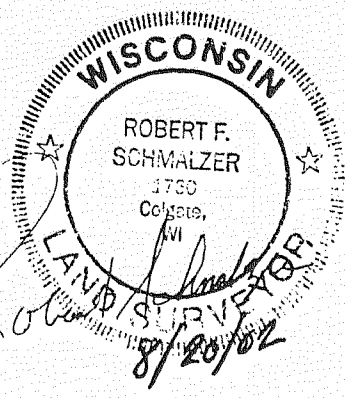

CONC. MONUMENT WITH CAP, SW COR SE 1/4 SECTION 17-2-16
 X=2,368,867.47
 Y=231,112.91
 ELEV=834.78