

THE FIELDS OF DELAVAN

BEING A PART OF THE NORTHWEST QUARTER (NW 1/4) AND THE SOUTHWEST QUARTER (SW 1/4) OF THE SOUTHWEST QUARTER (SW 1/4) OF SECTION 13, TOWN 2 NORTH, RANGE 15 EAST, CITY OF DELAVAN, WALWORTH COUNTY, WISCONSIN.

946

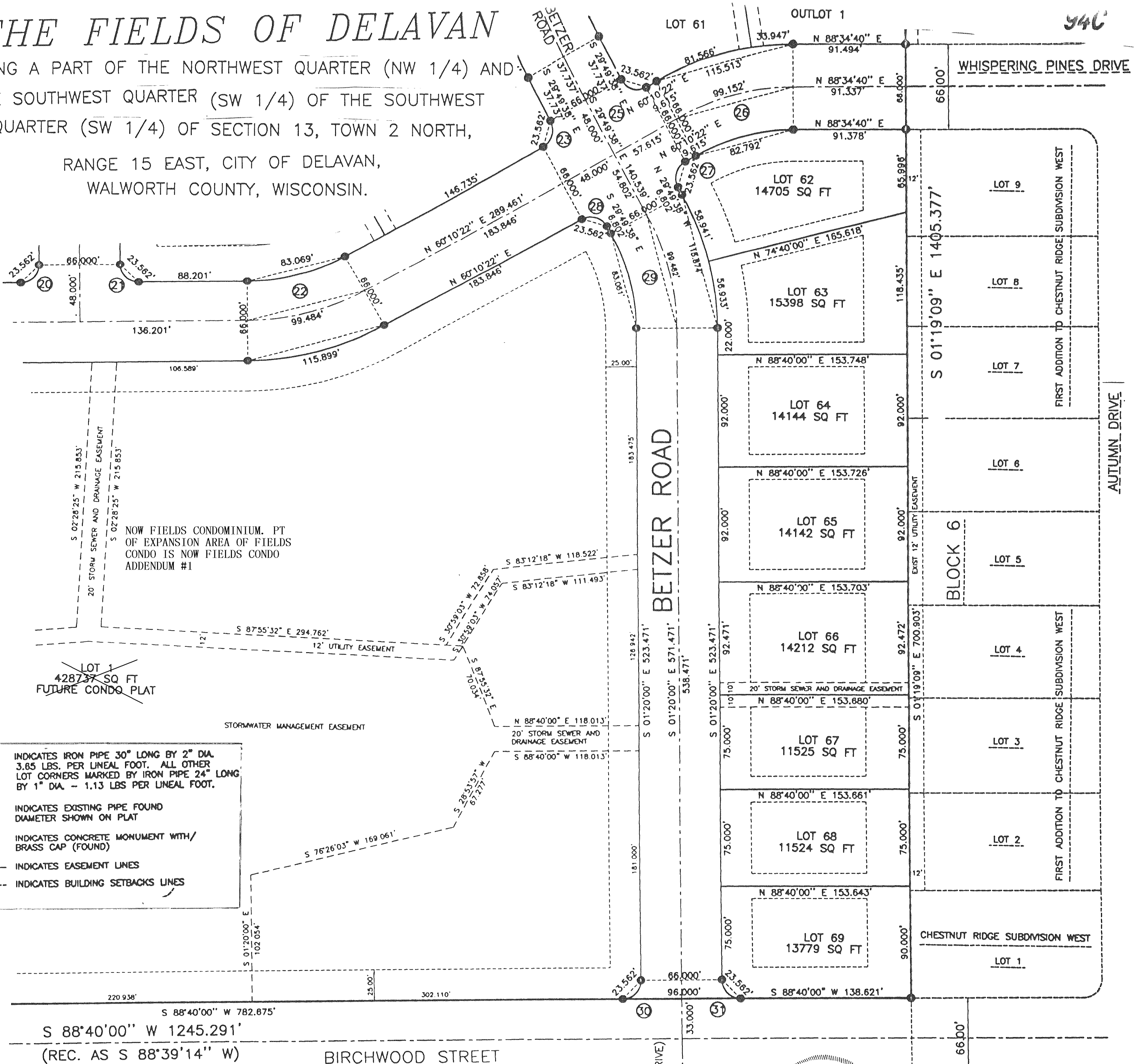

20' STORM SEWER AND DRAINAGE EASEMENT
 S 07°28'25" W 215.853'
 S 07°28'25" W 215.853'
 NOW FIELDS CONDOMINIUM. PT OF EXPANSION AREA OF FIELDS CONDO IS NOW FIELDS CONDO ADDENDUM #1

~~LOT 1~~
 428,737 SQ FT
 FUTURE CONDO PLAT

- INDICATES IRON PIPE 30" LONG BY 2" DIA. 3.65 LBS. PER LINEAL FOOT. ALL OTHER LOT CORNERS MARKED BY IRON PIPE 24" LONG BY 1" DIA. - 1.13 LBS PER LINEAL FOOT.
- INDICATES EXISTING PIPE FOUND DIAMETER SHOWN ON PLAT
- INDICATES CONCRETE MONUMENT WITH/ BRASS CAP (FOUND)
- - - INDICATES EASEMENT LINES
- - - INDICATES BUILDING SETBACKS LINES

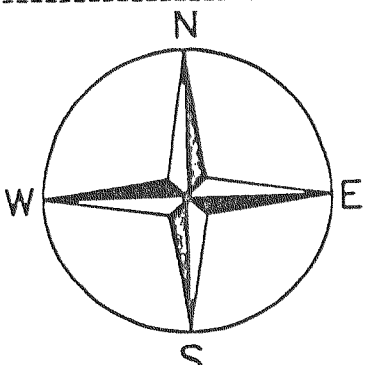

LOT 1 CSM NO. 2577

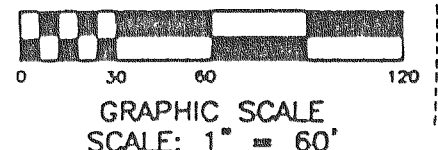

MAPPING DATE: 06/21/00

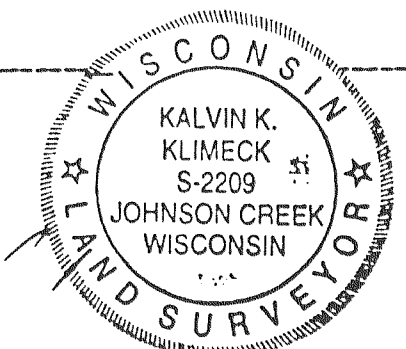

LOT 1
 CSM NO. 2600

(RECORDED AS PARKVIEW DRIVE)

BETZER ROAD

S 88°40'00" W 1245.291'
 (REC. AS S 88°39'14" W)

BIRCHWOOD STREET

CHESTNUT RIDGE SUBDIVISION WEST
 LOT 1

BLOCK 6

S 01°19'09" E 1405.377'

FIRST ADDITION TO CHESTNUT RIDGE SUBDIVISION WEST

AUTUMN DRIVE