

# THE FIELDS OF DELAVAN

BEING A PART OF THE NORTHWEST QUARTER (NW 1/4) AND THE SOUTHWEST QUARTER (SW 1/4) OF SECTION 13, TOWN 2 NORTH, RANGE 15 EAST, CITY OF DELAVAN, WALWORTH COUNTY, WISCONSIN.

NORTHWEST CORNER OF SOUTHWEST QUARTER (SW 1/4) OF SECTION 13-2-15 CONCRETE MONUMENT W/ BRASS CAP-FOUND N 233.320.28 E 2,355.048.95

UNPLATTED LANDS  
 LOTS 8-34 & VACATED LILAC COURT & HOLLY COURT NOW FIELDS OF DELAVAN WEST

1260.794'

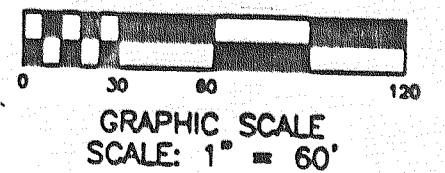
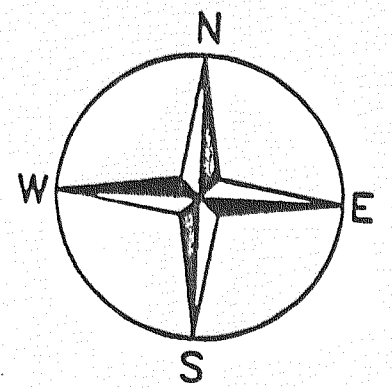

S 01°19'38" E 2638.140'  
 WEST LINE OF THE SW 1/4 SEC 13-2-15

LAWSON SCHOOL ROAD

TOWN OF DARIEN  
 CITY OF DELAVAN

CEDAR AVENUE

S 01°19'38" E 1409.896'

S 01°19'38" E 1362.982'

50.000'

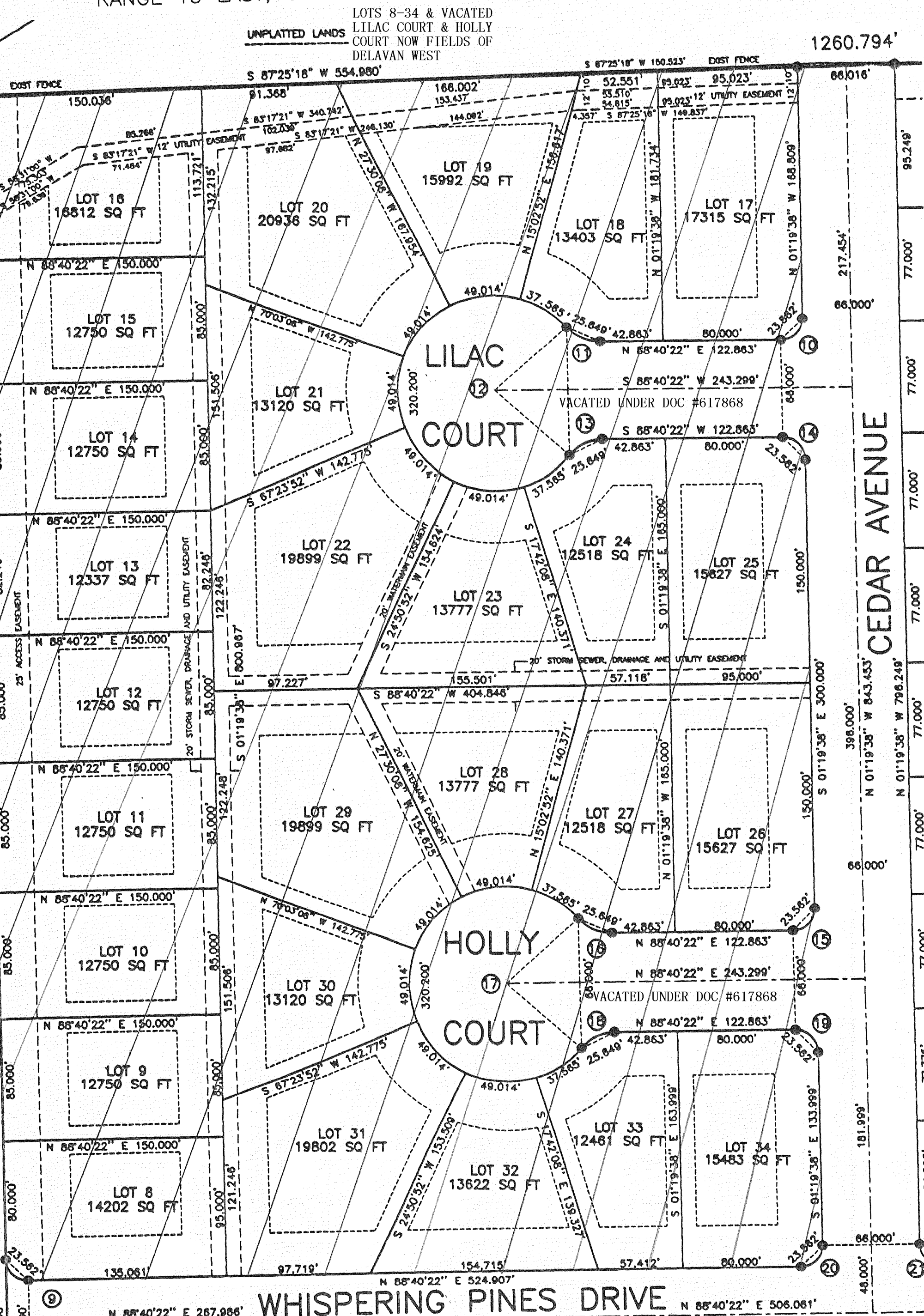

**LEGEND:**

- INDICATES IRON PIPE 30" LONG BY 2" DIA. 3.65 LBS. PER LINEAL FOOT. ALL OTHER LOT CORNERS MARKED BY IRON PIPE 24" LONG BY 1" DIA. - 1.13 LBS PER LINEAL FOOT.
- INDICATES EXISTING PIPE FOUND DIAMETER SHOWN ON PLAT
- ◻ INDICATES CONCRETE MONUMENT WITH BRASS CAP (FOUND)
- INDICATES EASEMENT LINES
- INDICATES BUILDING SETBACKS LINES

*John J. Klumek*  
 KALVIN K. KLUMEK - Wis Reg. No. S-2209  
 DATED THIS 17TH DAY OF DECEMBER, 1999  
 REVISED THIS 6TH DAY OF JANUARY, 2000