

CERTIFIED SURVEYS 2847, 3103

CITY OF DELAVAN

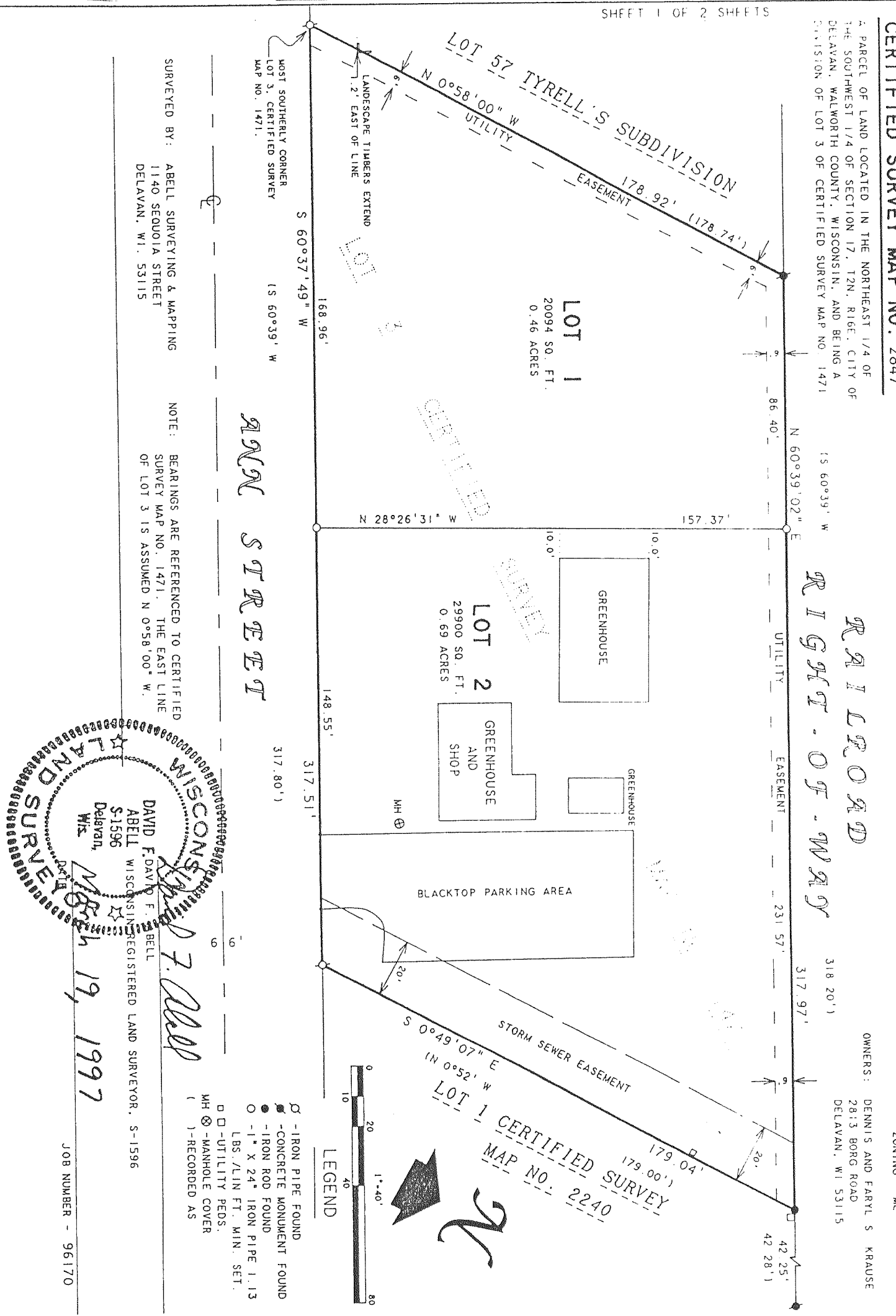

FARRIS, HANSEN & ASSOC. INC. **CERTIFIED SURVEY NO. 3103**
 7 RIDGWAY COURT - P.O. BOX 437
 ELKHORN, WISCONSIN 53121
 PHONE (414) 723-2098
 FAX (414) 723-5886

OWNER: ROBERT J. ERNST
 2718 WILLOW POINT ROAD
 DELAVAN, WISCONSIN 53115

ZONING: RM-12
SOILS: PsA, PsB

RECORDED IN VOLUME 17
OF CERTIFIED SURVEY MAPS
ON PAGE 23
AS DOCUMENT NO. 413693

A DIVISION OF PART OF LOT 1 OF
CERTIFIED SURVEY MAP No. 1226, LOCATED IN THE
NORTHWEST 1/4 OF THE NORTHEAST 1/4 OF
SECTION 20, TOWN 2 NORTH, RANGE 16 EAST,
CITY OF DELAVAN, WALWORTH COUNTY, WISCONSIN

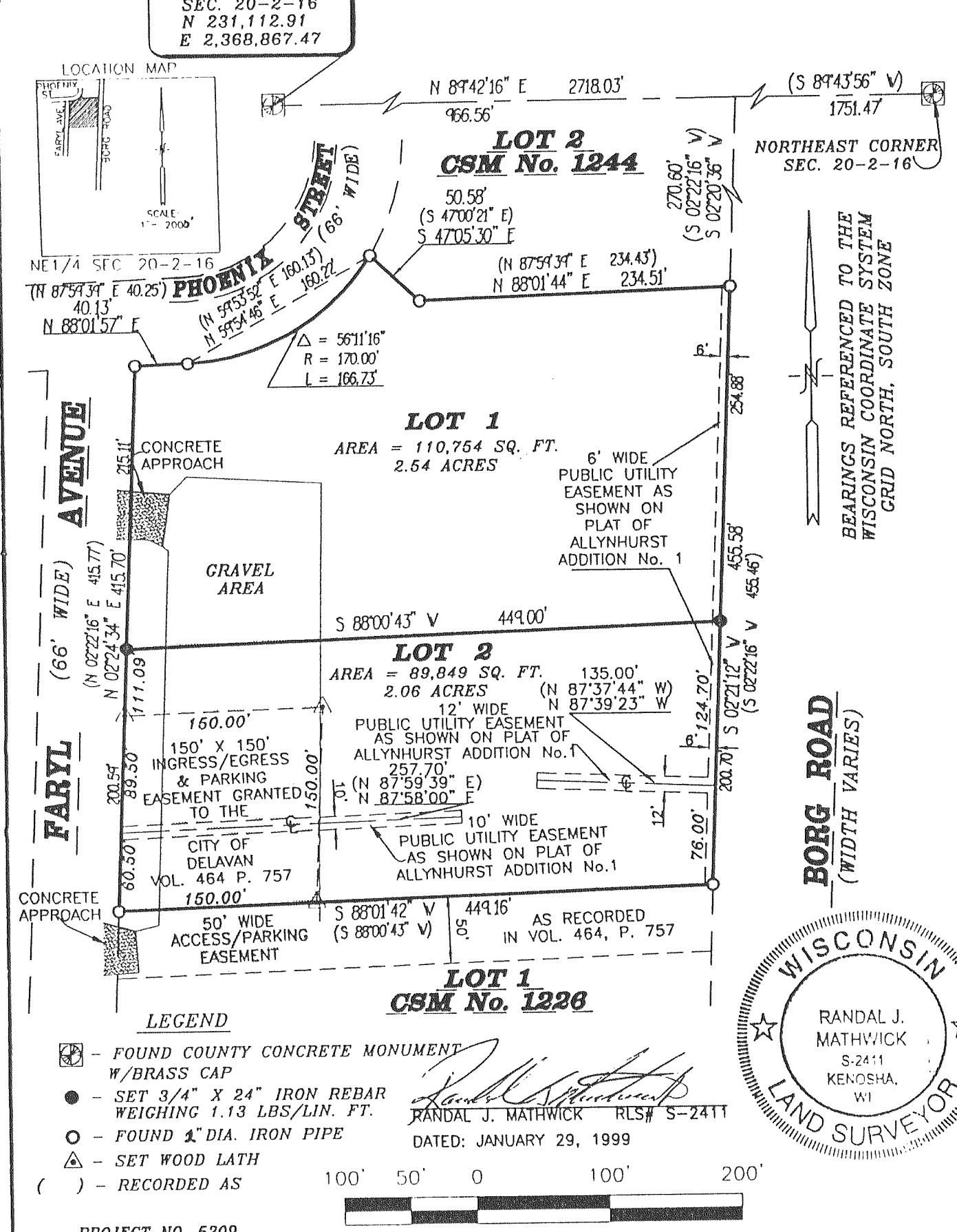

WISCONSIN LAND SURVEYOR

DAVID F. ABELL
 DELAVAN, WIS.
 REGISTERED LAND SURVEYOR, S-1596

APR 19, 1997

JOB NUMBER - 96170

C.S. #2847

VOLUME 15 PAGE 9

REVISION

C.S. #3103

VOL 17 PAGE 23

REVISION

MAPPING DATE: 04/17/00