

CERTIFIED SURVEYS 2948, 2949

CITY OF DELAVAN

FARRIS, HANSEN & ASSOC. INC.

7 RIDGWAY COURT- P.O. BOX 437
ELKHORN, WISCONSIN 53121
PHONE (414) 723-2098
FAX (414) 723-5886

OWNER(S): CITY OF DELAVAN
DELAVAN, WISCONSIN
ZONING : ML

CERTIFIED SURVEY MAP NO. 2948

RECORDED IN VOLUME 15 OF CERTIFIED SURVEY
MAPS ON PAGE 237 AS
DOCUMENT NO. 374737

A DIVISION OF BLOCK "E" OF DELAVAN
BUSINESS PARK NO. 3, LOCATED IN THE
NW 1/4 OF THE SW 1/4 OF SECTION 16,
T2N, R16E, CITY OF DELAVAN, WALWORTH
COUNTY, WISCONSIN

CURVE	ARC	RADIUS	CHORD LENGTH	CHORD BEARING
C1	91.29	531.25	91.20	N 84°17'52" E

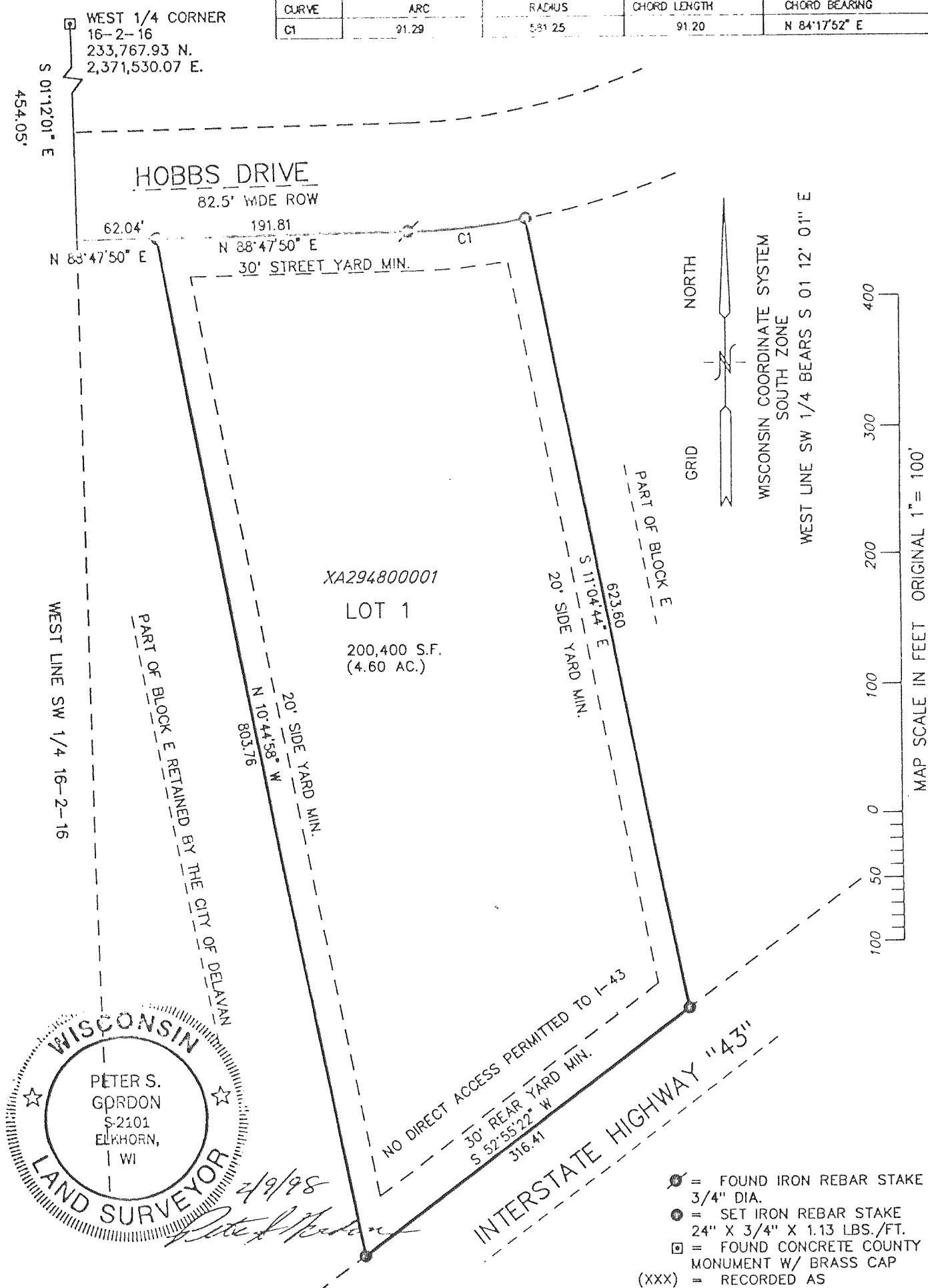

- = FOUND IRON REBAR STAKE 3/4" DIA.
- = SET IRON REBAR STAKE 24" X 3/4" X 1.13 LBS./FT.
- = FOUND CONCRETE COUNTY MONUMENT W/ BRASS CAP
- (XXX) = RECORDED AS

REVISIONS : 02/03/99

FARRIS, HANSEN & ASSOC. INC.

7 RIDGWAY COURT- P.O. BOX 437
ELKHORN, WISCONSIN 53121
PHONE (414) 723-2098
FAX (414) 723-5886

OWNER(S): CITY OF DELAVAN
DELAVAN, WISCONSIN
ZONING: ML

CERTIFIED SURVEY MAP NO. 2949

RECORDED IN VOLUME 15 OF CERTIFIED SURVEY
MAPS ON PAGE 239 AS
DOCUMENT NO. 374868

A DIVISION OF BLOCK "B" OF STOCK BUSINESS PARK
LOCATED IN THE NW 1/4 OF THE NE 1/4 AND
THE NE 1/4 OF THE NW 1/4 OF SECTION 16,
TOWN 2 NORTH, RANGE 16 EAST, CITY OF
DELAVAN, WALWORTH COUNTY, WISCONSIN

NE. CORNER
16-2-16
236,537.30 N.
2,376,724.40 E.

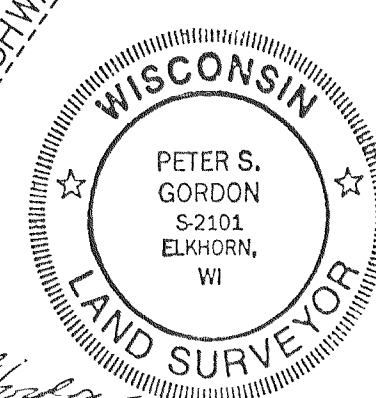
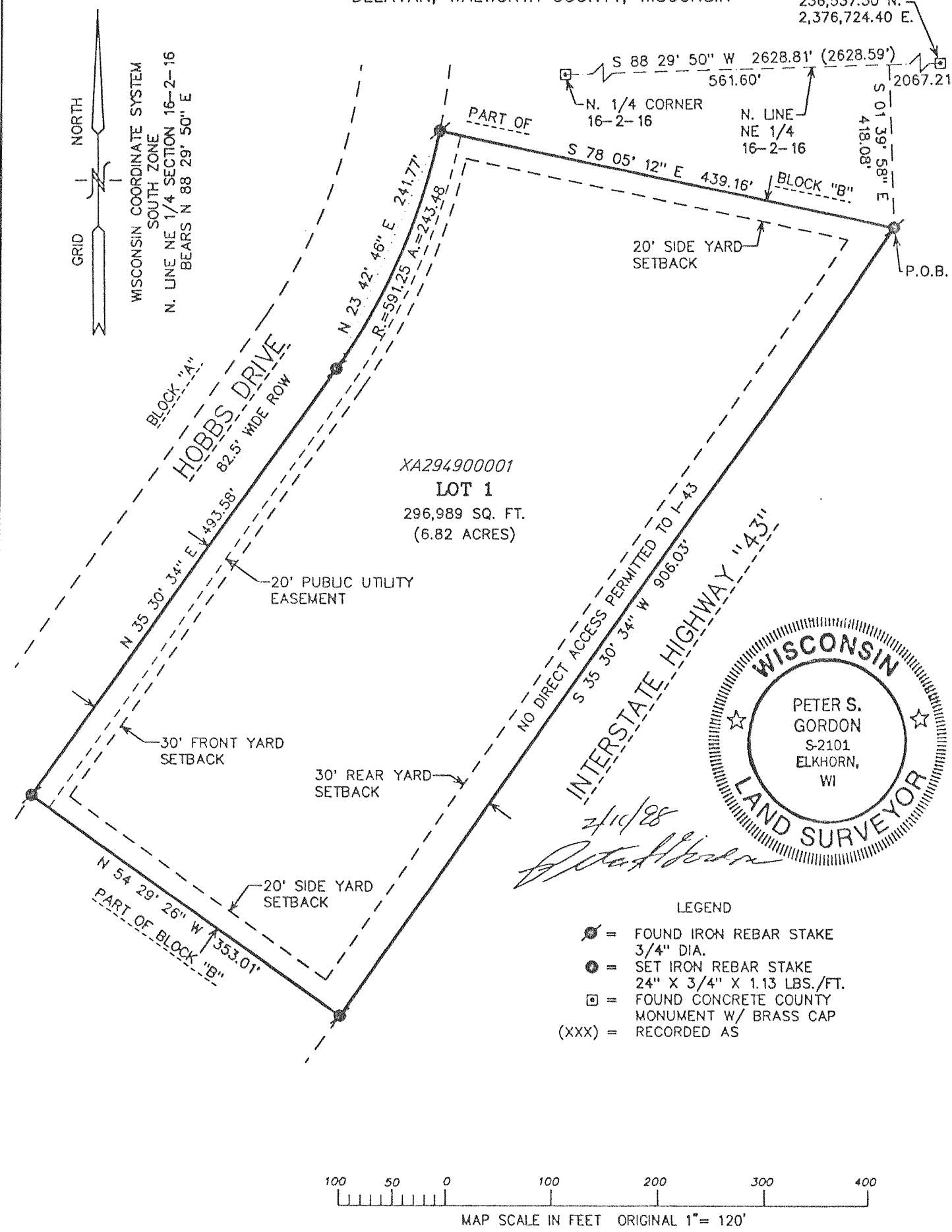

- LEGEND
- = FOUND IRON REBAR STAKE 3/4" DIA.
 - = SET IRON REBAR STAKE 24" X 3/4" X 1.13 LBS./FT.
 - = FOUND CONCRETE COUNTY MONUMENT W/ BRASS CAP
 - (XXX) = RECORDED AS

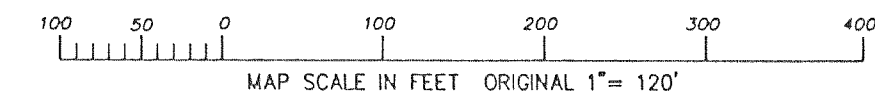

REVISIONS : 02/03/99