

CERTIFIED SURVEYS 452, 2946

CITY OF DELAVAN

CERTIFIED SURVEY NO. 452
 Radius of curve
 5569.58 feet

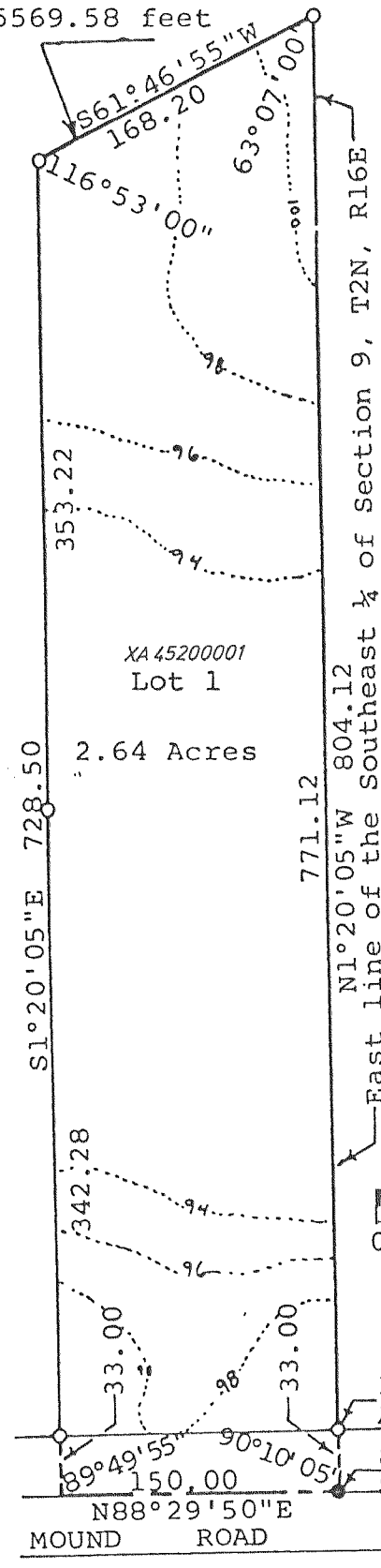

STATE OF WISCONSIN) SS
 COUNTY OF WALWORTH)
 I, George T. Dunham, Surveyor, certify that I have surveyed the property hereon described and that the plat shown hereon is a correct representation of all lot lines and that I have fully complied with Chapter 236.34 of Wisconsin Statutes and of the Land Division (Subdivision) Ordinance for Walworth County, Wisconsin.
 November 7, 1974
George T. Dunham
 George T. Dunham, Surveyor

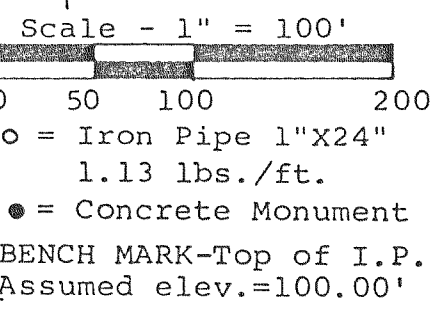

NOTE: THIS CERTIFIED SURVEY WAS ANNEXED TO THE CITY OF DELAVAN PER DOC. # 188009 AND RECORDED ON 12/21/89

Owner: Lake Lawn Lodge
 Delavan, Wisconsin

Soil Type: Plano Silt Loam

CERTIFIED SURVEY OF:
 A parcel of land located in the Southeast 1/4 of Section 9, T2N, R16E, Walworth County, Wisconsin, described as follows, to-wit: Beginning at the Southeast corner of said Southeast 1/4; thence S88°-29'-50"W along the South line of said Southeast 1/4, 150.00 feet; thence N1°-20'-05"W parallel with the east line of said Southeast 1/4, 728.50 feet to the Southeasterly line of relocated State Trunk Highway Nos. 11 & 15; thence Northeasterly along the Southeasterly right-of-way line of said highway and along the arc of a curve to the right with a radius of 5569.58 feet to a point located N61°-46'-55"E, 168.20 feet from the last mentioned point; thence S1°20'55"E along the east line of said Southeast 1/4, 804.12 feet to the place of beginning containing 2.64 acres of land more or less.

FARRIS, HANSEN & ASSOC. INC.

7 RIDGWAY COURT- P.O. BOX 437
 ELKHORN, WISCONSIN 53121
 PHONE (414) 723-2098
 FAX (414) 723-5886

OWNER(S): JOHN & CONNIE BUFALINO
 466 PARK BARRINGTON
 BARRINGTON, ILLINOIS, 60010
 ZONING: MG

CERTIFIED SURVEY MAP NO. 2946

RECORDED IN VOLUME 15 OF CERTIFIED SURVEY
 MAPS ON PAGE 232 AS
 DOCUMENT NO. 373279

LOCATED IN THE SOUTHEAST 1/4 OF THE SOUTHWEST 1/4 AND THE SOUTHWEST 1/4 OF THE SOUTHWEST 1/4 OF SECTION 9, TOWN 2 NORTH, RANGE 16 EAST, CITY OF DELAVAN, WALWORTH COUNTY, WISCONSIN

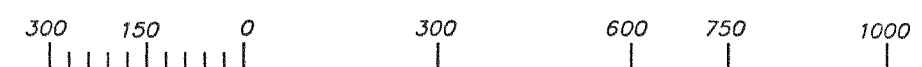

MAP SCALE IN FEET ORIGINAL 1" = 300'

LEGEND

- - FOUND IRON PIPE 1" DIA.
- ⊙ - FOUND IRON REBAR 3/4" DIA.
- - SET IRON REBAR STAKE 3/4" X 24" X 1.13LBS/FT
- ⊠ - FOUND CONCRETE COUNTY MONUMENT W/BRASS CAP
- ⊞ - FOUND CONCRETE MONUMENT
- (XXX) - RECORDED AS

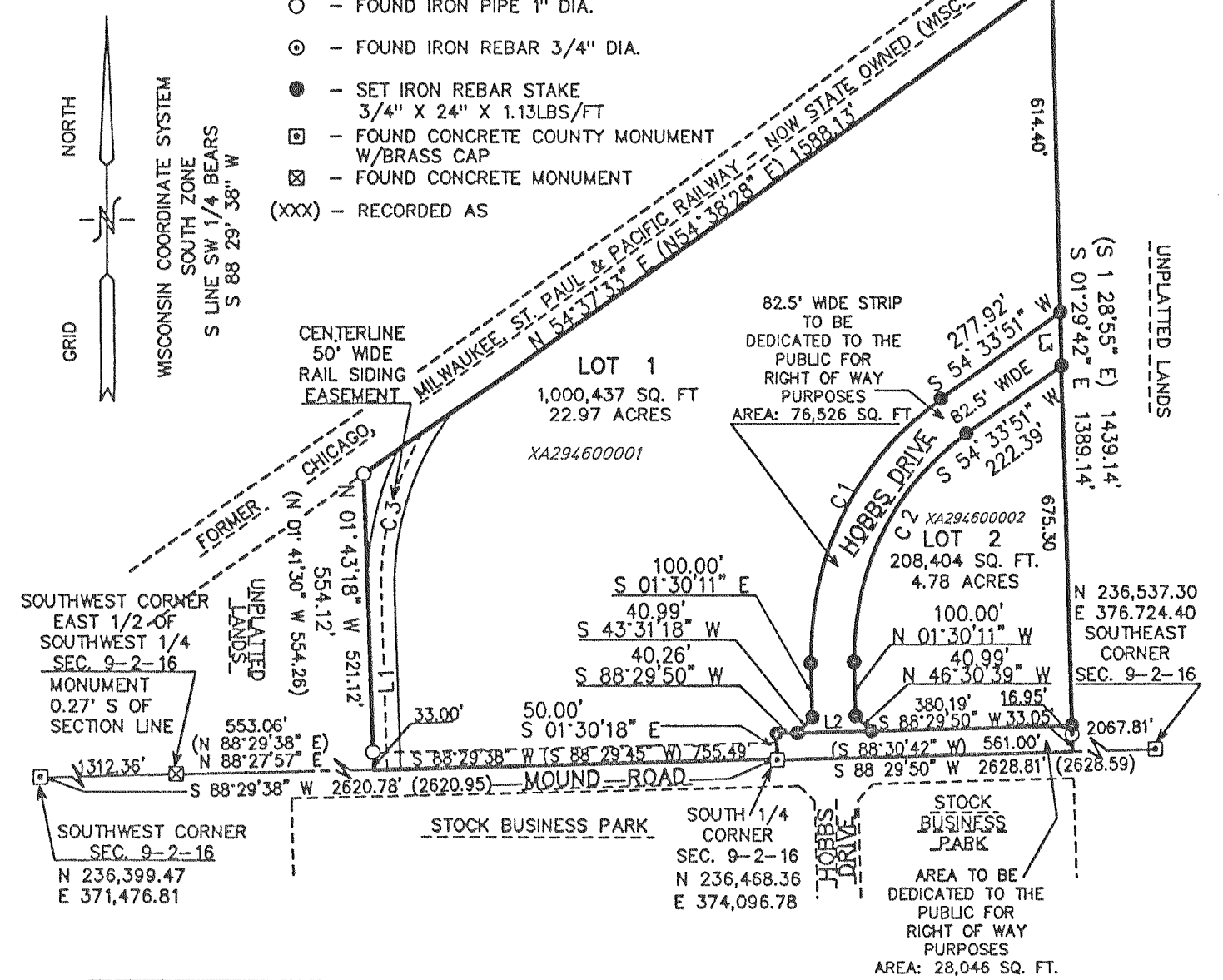

| CURVE | ARC | CHORD BEARING | RADIUS | CHORD LENGTH |
|-------|---------|---------------|---------|--------------|
| C1 | 578.66' | N 26°31'34" E | 591.25' | 555.84' |
| C2 | 497.92' | N 26°31'34" E | 508.75' | 478.28' |
| C3 | 322.22' | N 14°19'05" E | 573.69' | 317.87' |
| LINE | LENGTH | BEARING | | |
| L1 | 324.50' | N 01°43'18" W | | |
| L2 | 140.48' | S 88°29'50" W | | |
| L3 | 99.44' | S 01°29'42" E | | |

11/4/97
REV 12/21/97

REVISIONS: 02/03/99