

# DELVIEW ACRES

LOCATED IN THE NW 1/4 OF THE SE 1/4 AND IN THE SW 1/4 OF THE SE 1/4 OF SECTION 19, T2NR16E, WALWORTH COUNTY, WISCONSIN

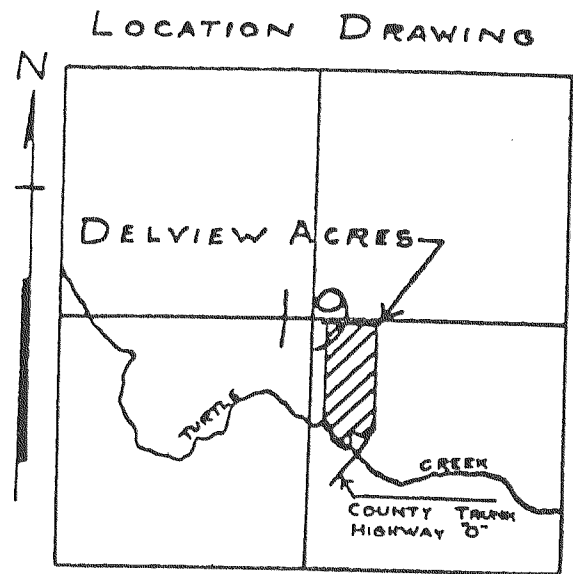

SECTION 19, T2NR16E  
WALWORTH COUNTY  
WISCONSIN

SCALE ~ 1" = 2000'

0 1000 2000 4000

SCALE ~ 1" = 100'

0 50 100 200 300

● = CONCRETE MONUMENT 6"X30"  
○ = IRON PIPE 1"X30"  
◊ = 1"X24" IRON PIPE

WEST 1/4 SECTION CORNER OF SECTION 19, T2NR16E

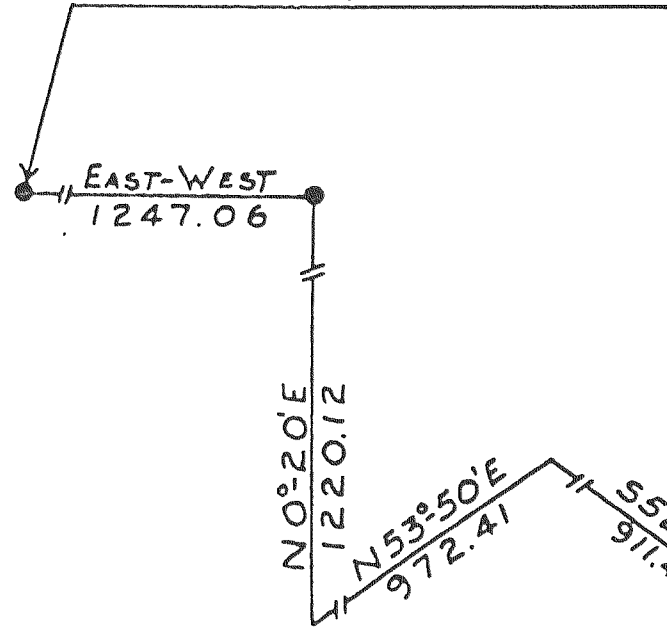

CURVE INFORMATION

R=1096.28 I=18°32' T=178.78

POINT	DEFL. ANGLE	CHORD
LOT 1	2°-55'	111.69
LOT 14	4°-40'	66.56
P.T.	9°-16'	176.41

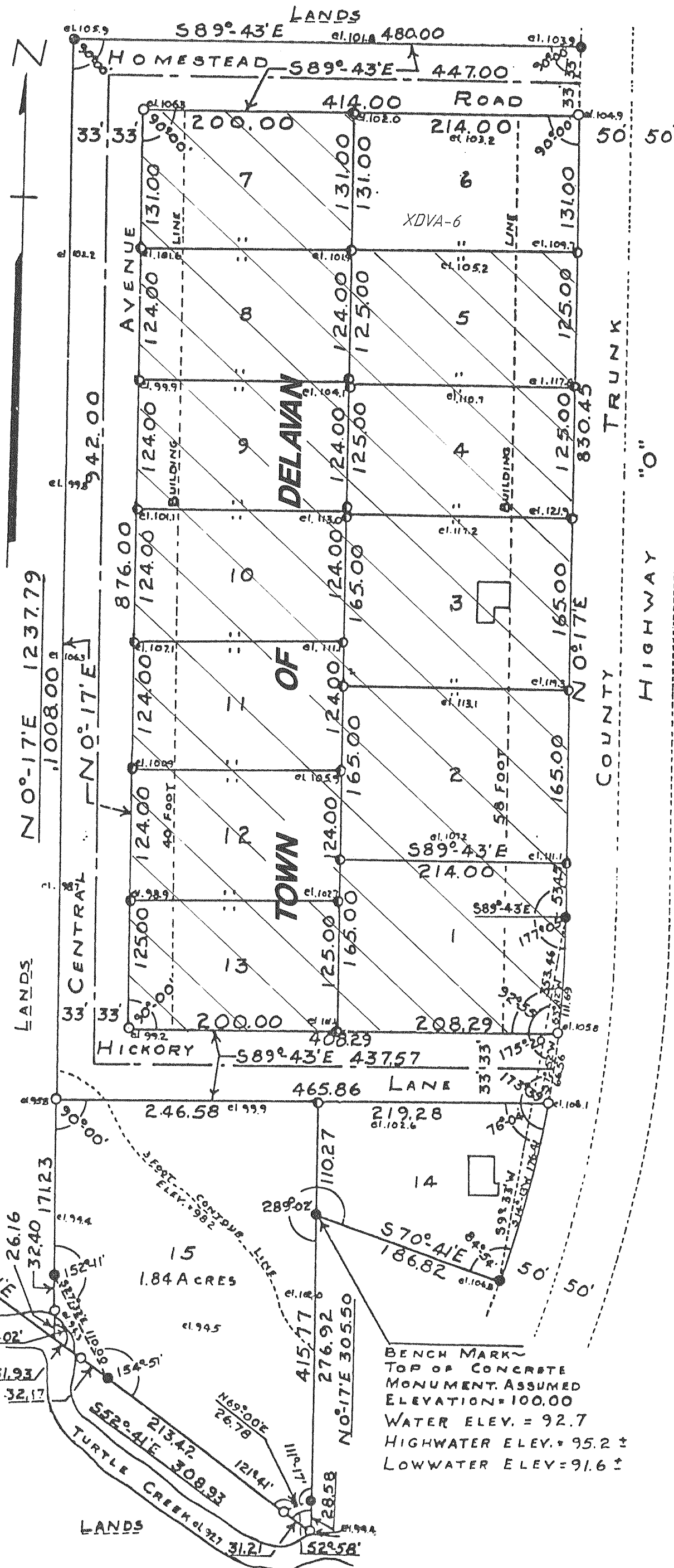

NOTE: FOR AMENDMENT TO ANNEXATION TO THE CITY OF LOT 6 SEE DOC. #344950, VOL. 644, PAGE 7395

REVISIONS: 05/10/96  
01/15/97