

DEHAVAN LANES CONDOMINIUM

LOCATED IN THE SOUTHWEST 1/4 OF THE SOUTHWEST 1/4
OF SECTION 17, T 1 N, R 17 E, CITY OF DELAVAN,
WALWORTH COUNTY, WISCONSIN.

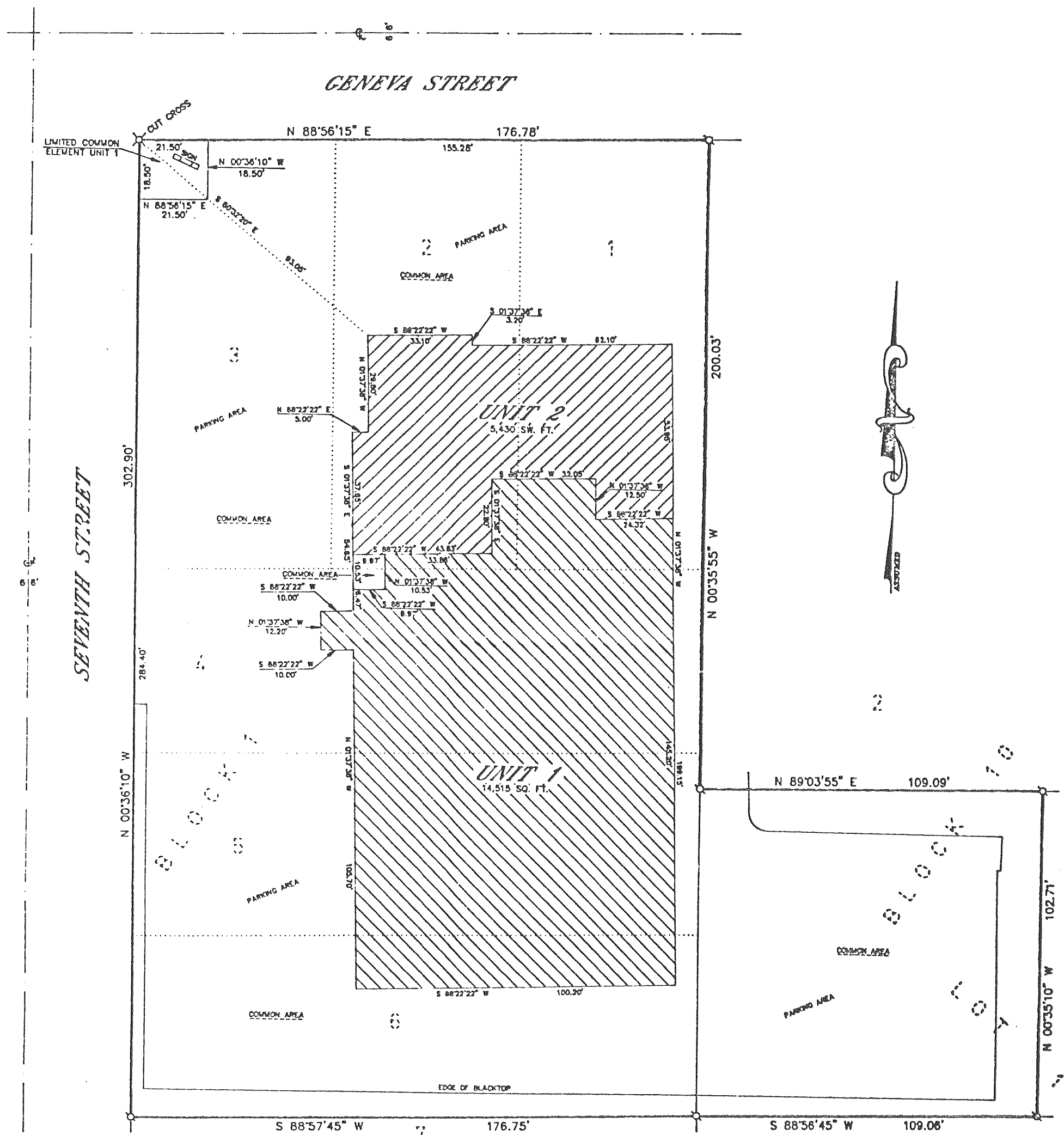

GRAPHIC SCALE

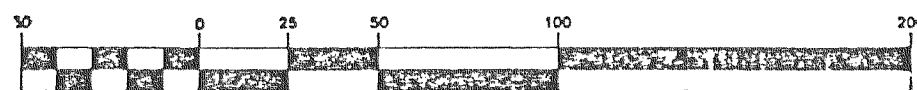

(IN FEET)

1 inch = 50 ft.

LEGEND

- ⊘—IRON PIPE FOUND
- ⊙—IRON ROD FOUND
- CONCRETE MONUMENT FOUND
- IRON PIPE PLACED
- ()—RECORDED AS