

Whispering Pines

Addition No. 2

BEING PART OF THE NW 1/4 OF THE SE 1/4 OF SECTION 13, TOWN 2 NORTH, RANGE 15 EAST, CITY OF DELAVAN, WALWORTH COUNTY, WISCONSIN

BASIS OF BEARING— THE WEST LINE OF THE SE 1/4 OF SECTION 13-2-15 WAS TAKEN TO BEAR N00°24'36"W

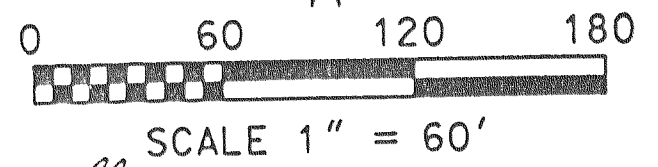
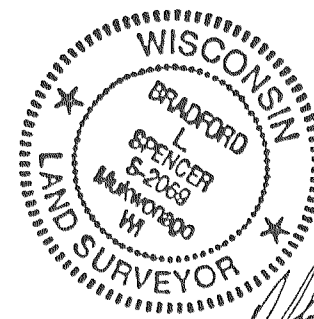

LEGEND

- 2" IRON PIPE FOUND
- 2"x36" IRON PIPE SET WEIGHING 3.65#/L.F.
- RECORDED AS

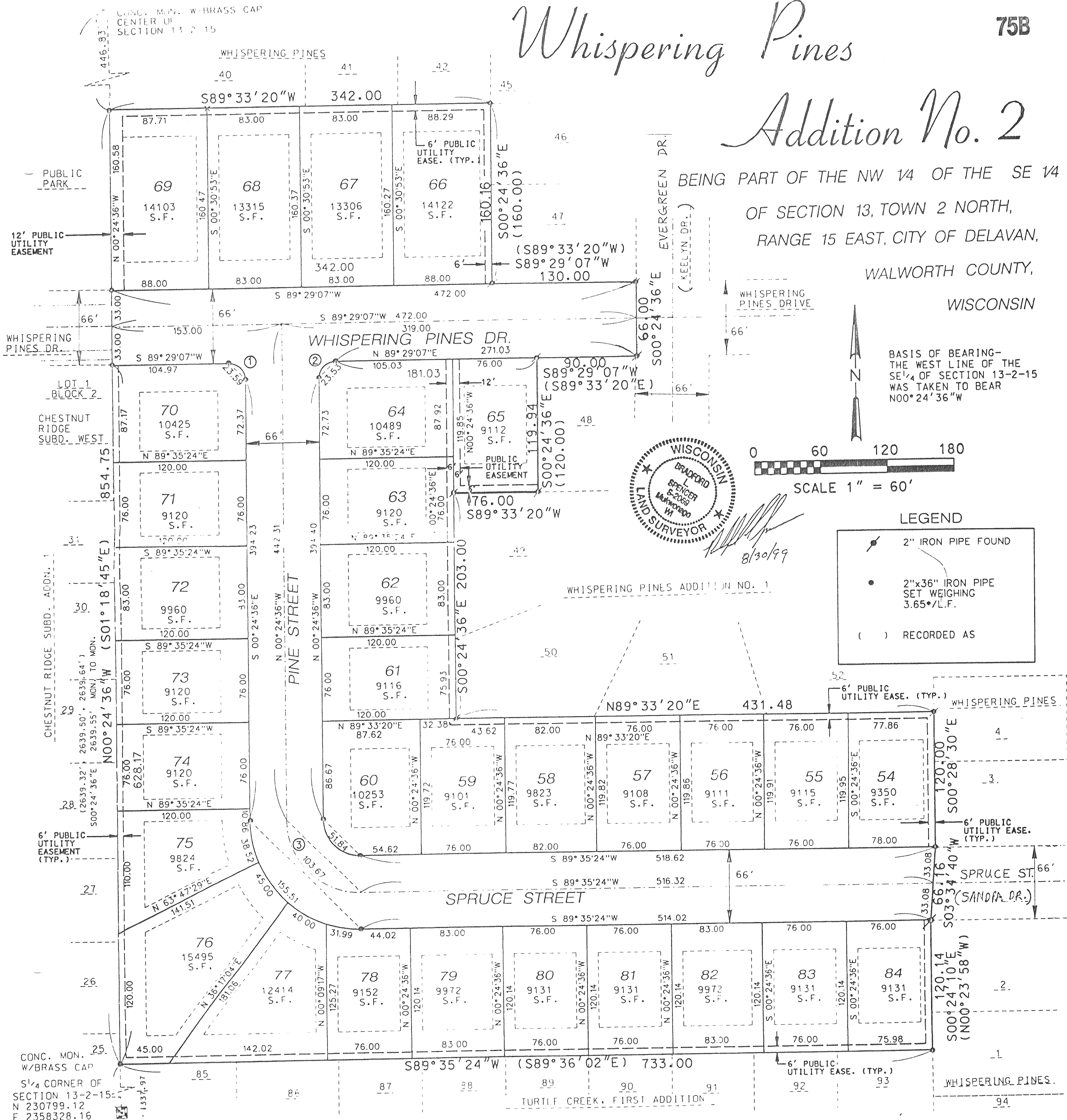

CONC. MON. W/BRASS CAP
S 1/4 CORNER OF SECTION 13-2-15:
N 230799.12
E 2358328.16