

CERTIFIED SURVEYS 2222, 2240

CITY OF DELAVAN

CERTIFIED SURVEY NO. 2222

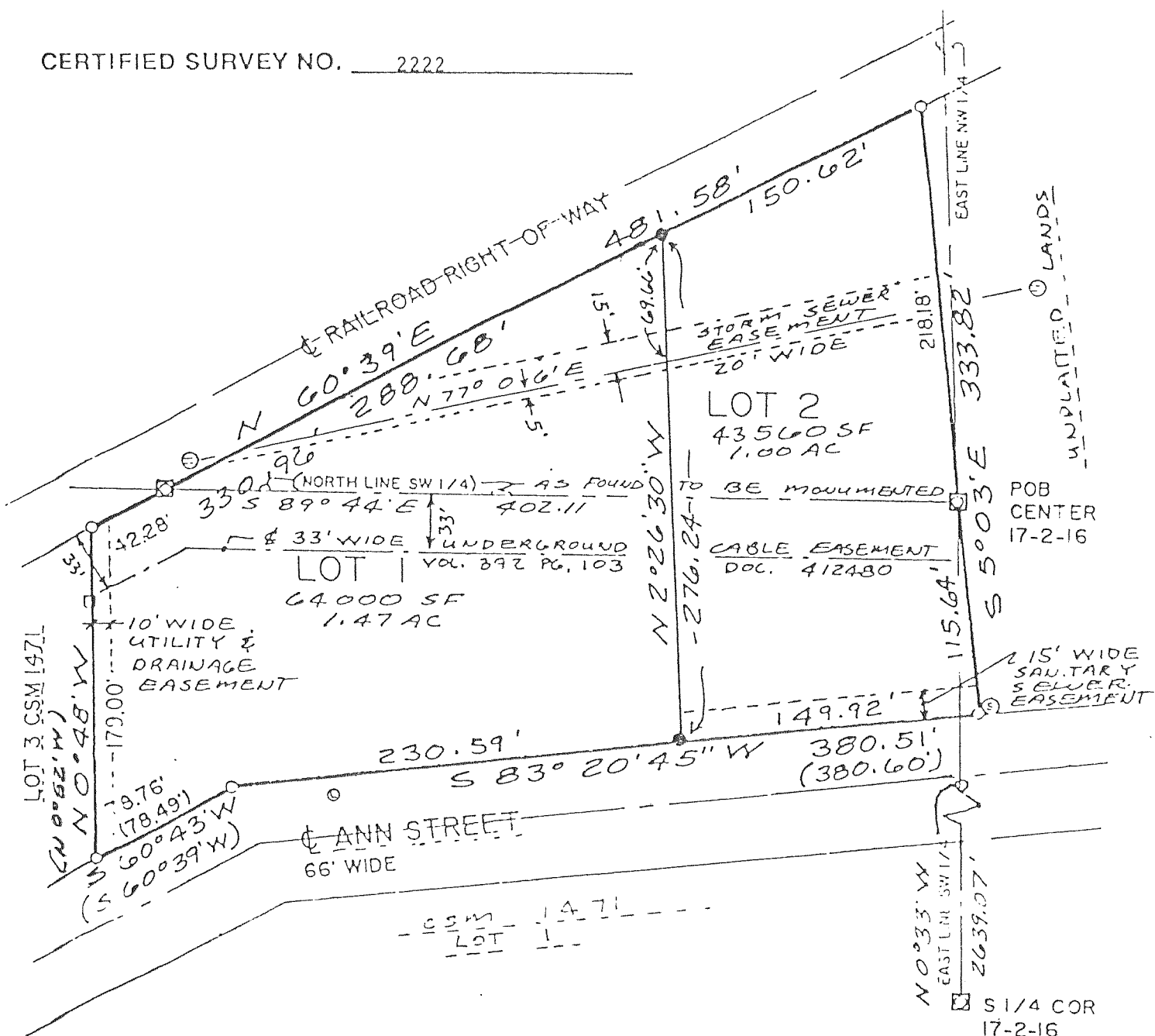

LOCATED IN PART OF THE NW 1/4 OF THE SE 1/4, AND PART OF THE NE 1/4 OF THE SW 1/4, AND PART OF THE SE 1/4 OF THE NW 1/4; ALL IN SECTION 17, TOWN 2 NORTH, RANGE 16 EAST, CITY OF DELAVAN, WALWORTH COUNTY, WISCONSIN

NOTE: LOT 1 IS NOW C.S. 2240

LEGEND

- = FOUND IRON PIPE STAKE 1 1/4" DIA.
- = FOUND IRON REBAR STAKE 3/4" DIA.
- ◻ = FOUND CONCRETE MONUMENT
- ⊙ = CATCH BASIN
- ⊚ = SANITARY MANHOLE
- ⊠ = UTILITY CONTROL BOX
- ⊙ = LIGHT POLE
- (x x x) = RECORDED AS

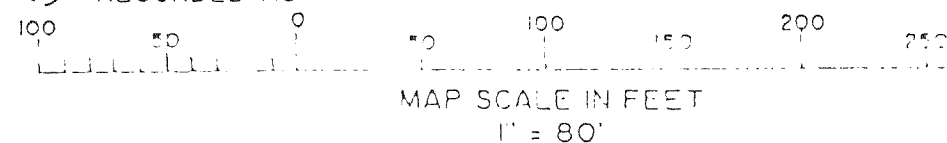

CERTIFIED SURVEY NO. 2240

A DIVISION OF LOT 1 CSM # 2222
 LOCATED IN NE 1/4 SW 1/4 & SE 1/4 NW 1/4 SEC. 17, T. 2N., R. 16E.
 CITY OF DELAVAN, WALWORTH CO., WI.

S. LINE NW 1/4 17-2-16 AS ASSIGNED 589°44'E AS SHOWN ON SURVEYS OF RECORD AS FOUND TO BE MONUMENTED

