

AMENDED PLAT OF STROBE CONDOMINIUM

BEING PART OF LOT 1, CERTIFIED SURVEY MAP NO. 1471, LOCATED
IN THE CITY OF DELAVAN, WALWORTH COUNTY, WISCONSIN

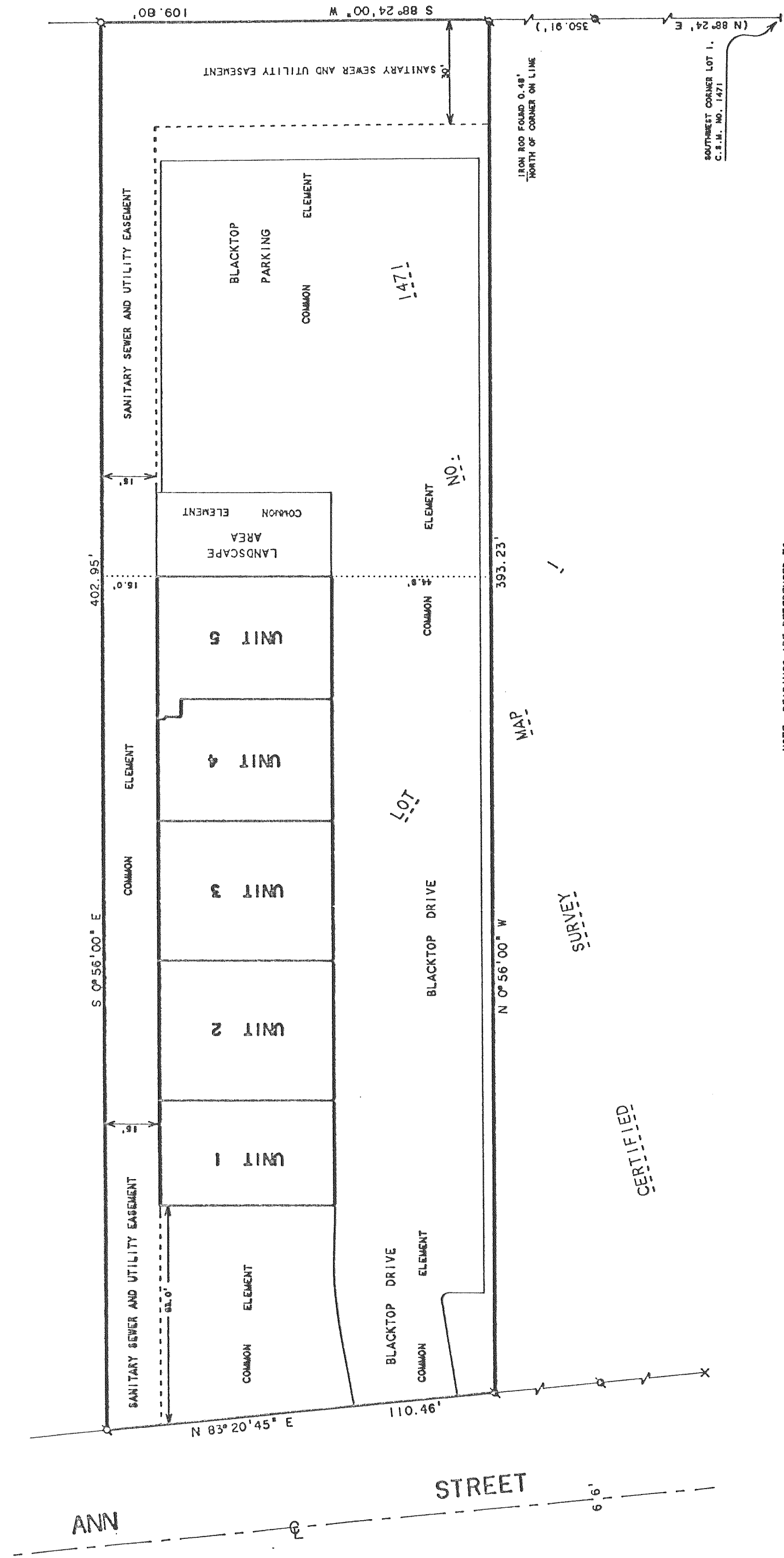

NOTE: BEARINGS ARE REFERENCED TO
CERTIFIED SURVEY MAP NO. 1471.



LEGEND

- - IRON PIPE FOUND
- ⊕ - IRON ROD FOUND
- X - CUTCROSS IN CONCRETE FOUND