

STROBE CONDOMINIUM

BEING PART OF LOT 1, CERTIFIED SURVEY MAP NO. 1471, LOCATED
IN THE CITY OF DELAVAN, WALWORTH COUNTY, WISCONSIN

RECORDED IN VOL. _____
PAGE _____
'92 JUL 23 AM 11 14
LOIS H. KETTERHAGEN
REG. OF DEEDS
WALWORTH COUNTY, WIS.
Waseel, H + J 24.00

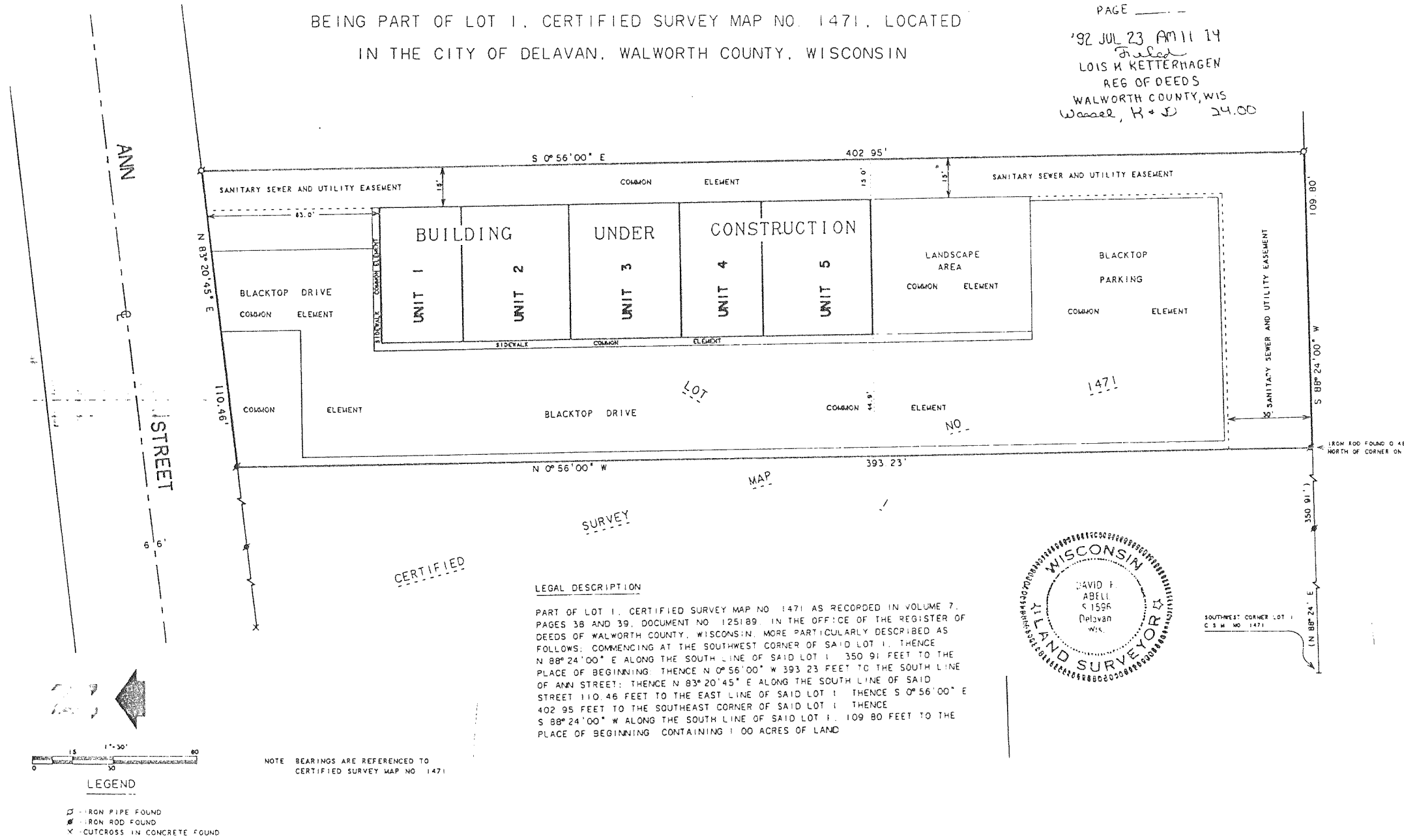

STROBE CONDOMINIUM

BEING PART OF LOT 1, CERTIFIED SURVEY MAP NO. 1471, LOCATED
IN THE CITY OF DELAVAN, WALWORTH COUNTY, WISCONSIN

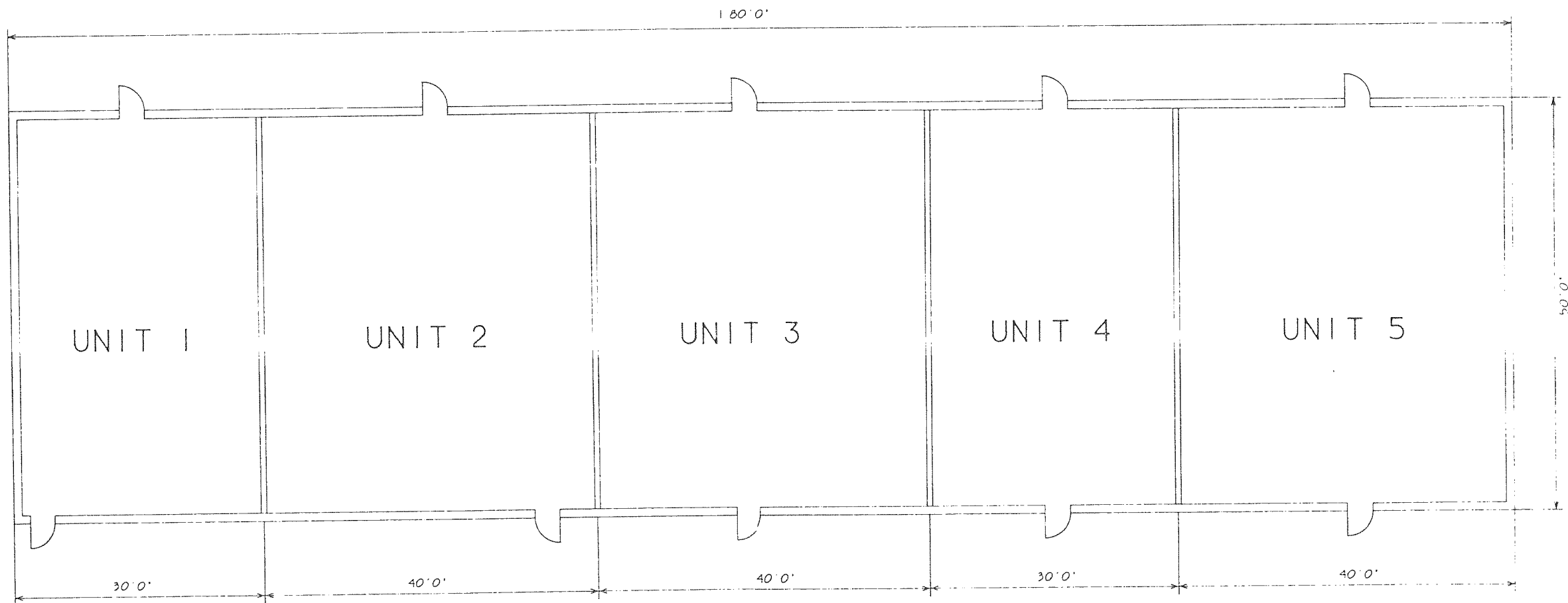

FLOOR PLAN

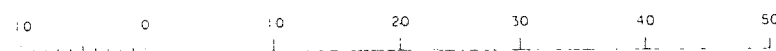

GRAPHIC SCALE IN FEET

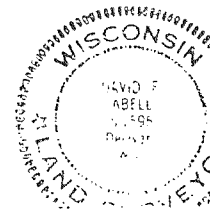

David F. Abell
DAVID F. ABELL
WISCONSIN REGISTERED LAND SURVEYOR, 51596
July 7, 1992

JOB NUMBER 92-76