

CERTIFIED SURVEYS 1725, 1885, 2003

CITY OF DELAVAN

CERTIFIED SURVEY MAP NO. 1885 VOLUME 9 PAGE 61

PART OF THE SW.1/4 OF THE SE.1/4 OF SECTION 17, T.2N., R.16E. OF THE 4TH P.M., CITY OF DELAVAN, WALWORTH COUNTY, WISCONSIN.

NOTE: This survey is subject to any and all easements and agreements, recorded or unrecorded.
NOTE: Assumed N0°01'W along the North-South Centerline of Section 17-2-16.

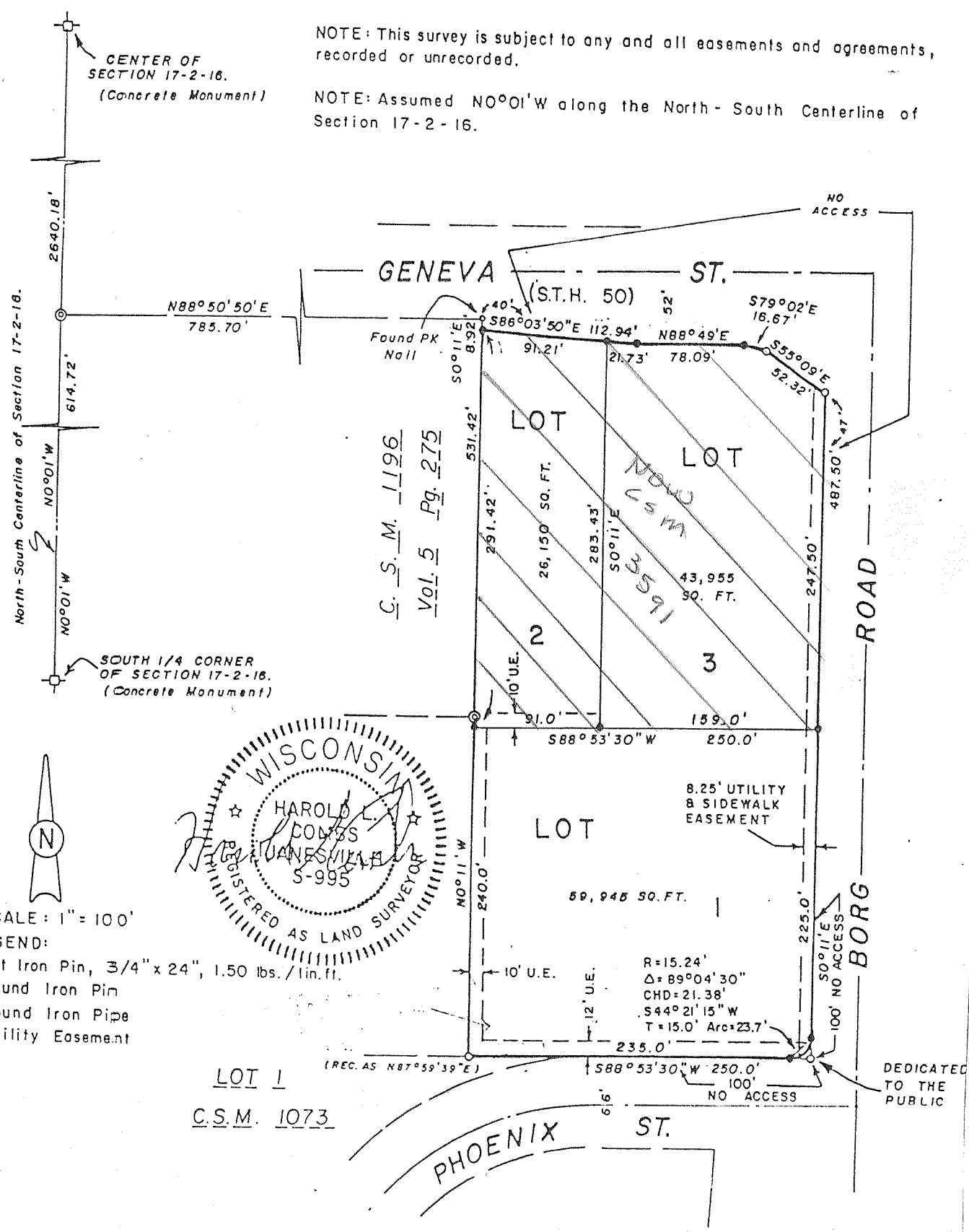

SCALE: 1" = 100'
LEGEND:
● Set Iron Pin, 3/4" x 24", 1.50 lbs./lin.ft.
○ Found Iron Pin
⊙ Found Iron Pipe
u.e. Utility Easement

CERTIFIED SURVEY NO. 2003 Land located in the SE 1/4 of Section 17, T2N R16E, City of Delavan, Walworth County, WI

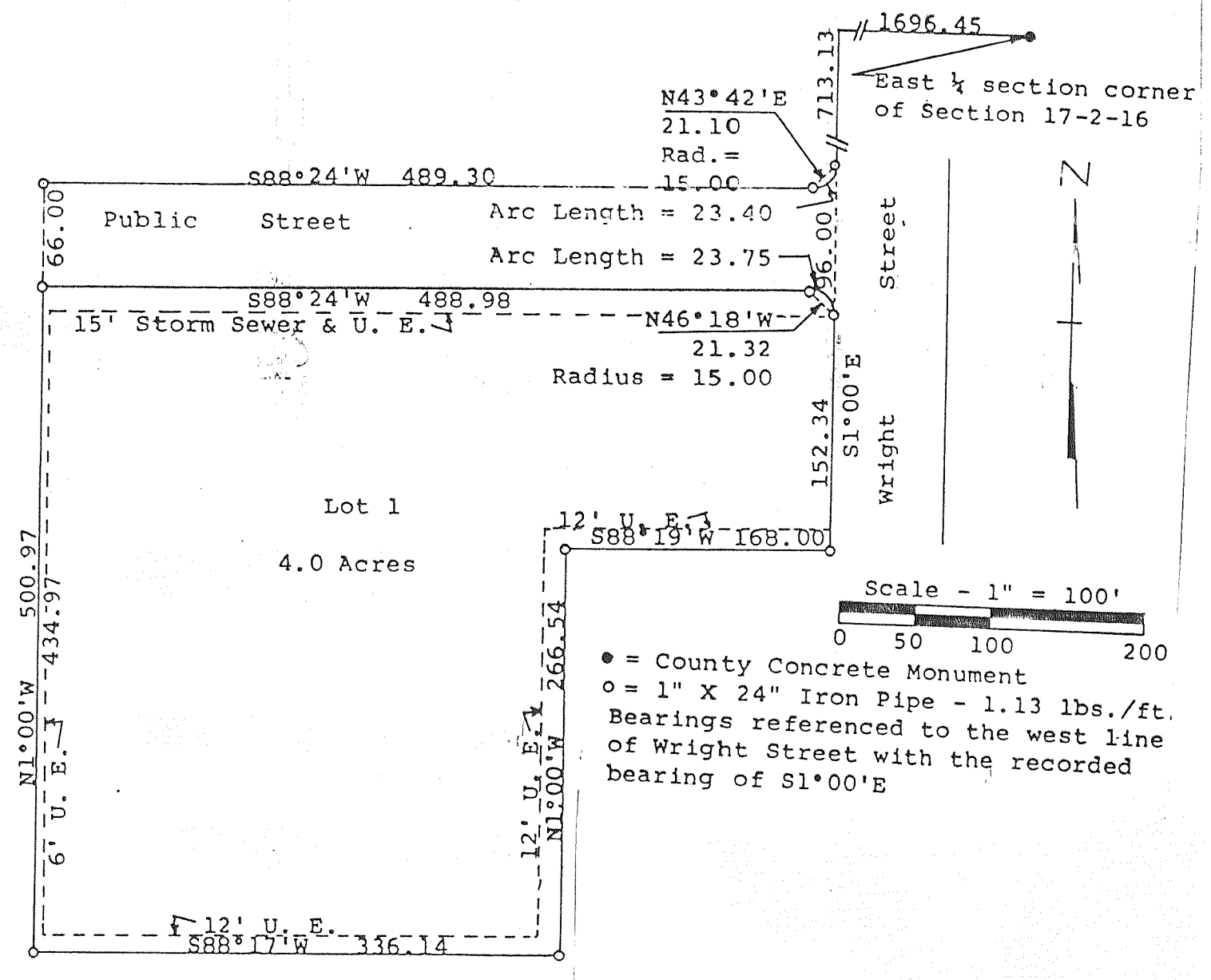

● = County Concrete Monument
○ = 1" X 24" Iron Pipe - 1.13 lbs./ft.
Bearings referenced to the west line of Wright Street with the recorded bearing of S1°00'E

NOTE: BEARINGS ARE REFERENCED TO THE WISCONSIN COORDINATE SYSTEM - SOUTH ZONE.

CERTIFIED SURVEY MAP NO. 1725
VOLUME 8 PAGE 129

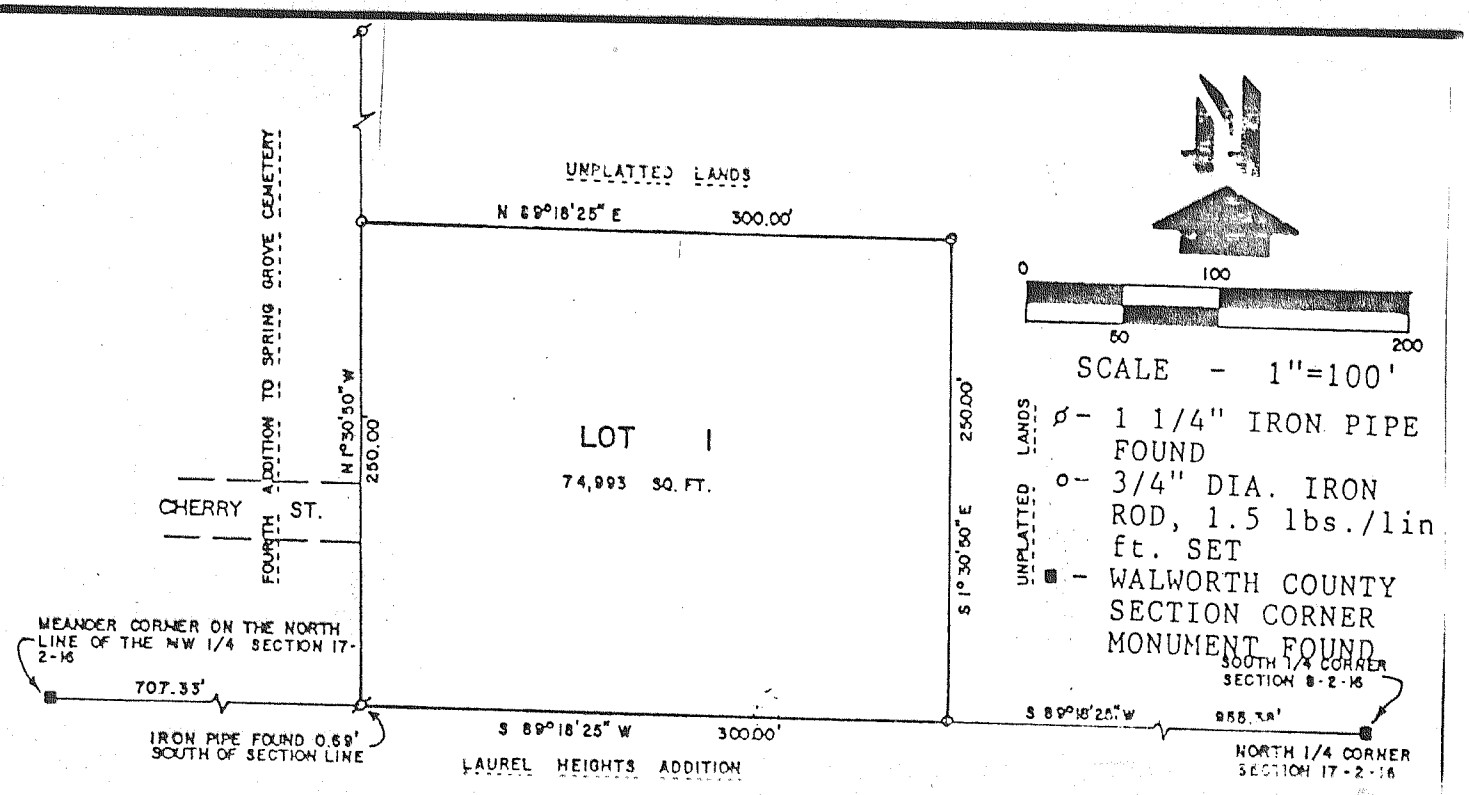

SCALE - 1" = 100'
● - 1 1/4" IRON PIPE FOUND
○ - 3/4" DIA. IRON ROD, 1.5 lbs./lin ft. SET
■ - WALWORTH COUNTY SECTION CORNER MONUMENT FOUND