

NOTE: UNITS IN BUILDING 2 SHALL BE DESIGNATED 2A, 2B ... 2J
 UNITS IN BUILDING 3 SHALL BE DESIGNATED 3A, 3B ... 3J

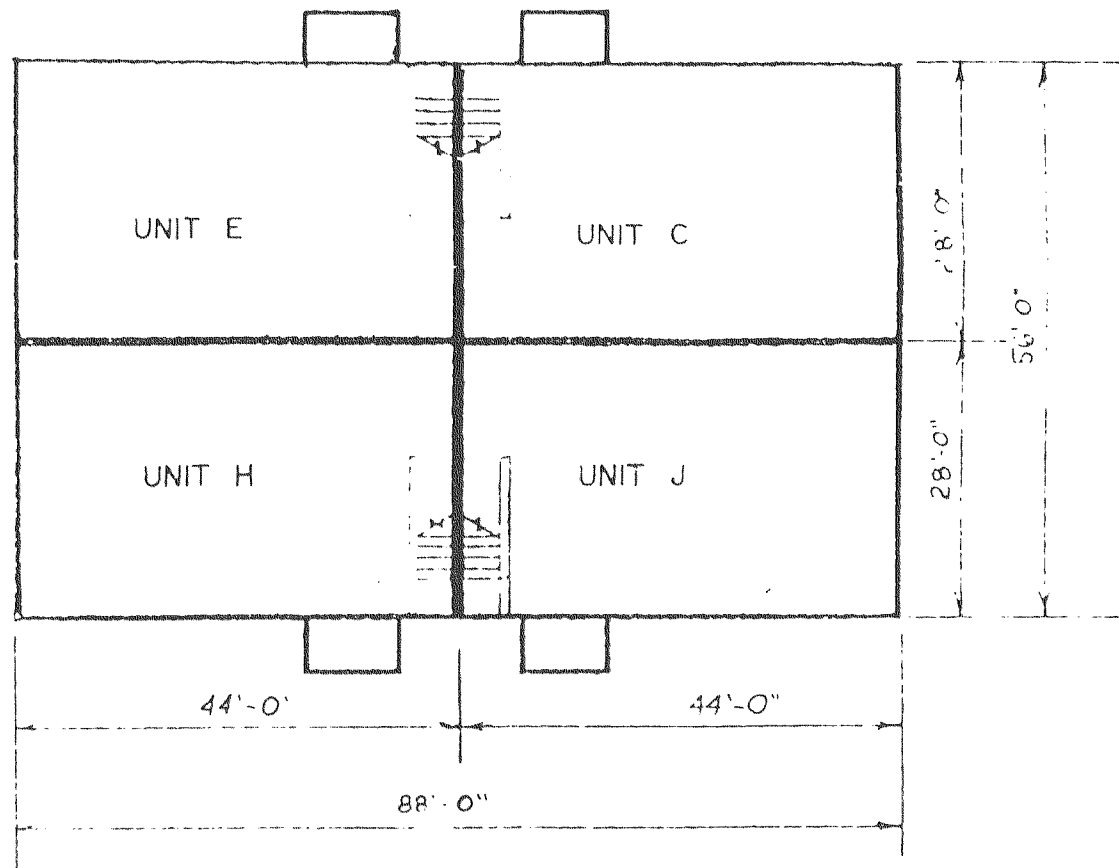

SECOND FLOOR PLAN

DELAVAN ARBORETUM ESTATES
 CONDOMINIUM
 WALWORTH COUNTY, WISCONSIN

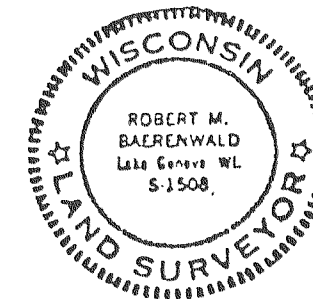

Any existing physical boundaries of any unit or common elements constructed or reconstructed in substantial conformity with the condominium plat shall be conclusively presumed to be its boundaries regardless of the shifting, settlement or lateral movement of any building and regardless of minor variations between the physical boundaries as described in the declaration or shown on the condominium plat and the existing physical boundaries of any such unit or common element.

Robert M. Baerenwald
 ROBERT M. BAERENWALD
 WISCONSIN REGISTERED LAND SURVEYOR, S-1508
 DATE June 27, 1990

AMENDMENT ONE
 CONDOMINIUM PLAT
 EXHIBIT B
 SHEET 2 OF 3 SHEETS
 PROJECT NO. 3292