

LAKE COMUS PROFESSIONAL BUILDING CONDOMINIUM CITY OF DELAVAN

154172

DUNHAM SURVEYING, S.C.
SURVEYING & SUBDIVIDING
DELAVAN, WISCONSIN 53115

Recorded in Vol. —
Page —
'87 October 13 PM 2:16
Filed

Lois M. Ketterhagen
Reg. of Deeds
Walworth County, Wis.
State Comm. Prof. 20.00

Scale - 1" = 20'

- = Concrete Monument Found
- = ½"x24" Iron Pipe Set

Bearings are referenced to the
East line of Second Street,
assumed bearing of North.

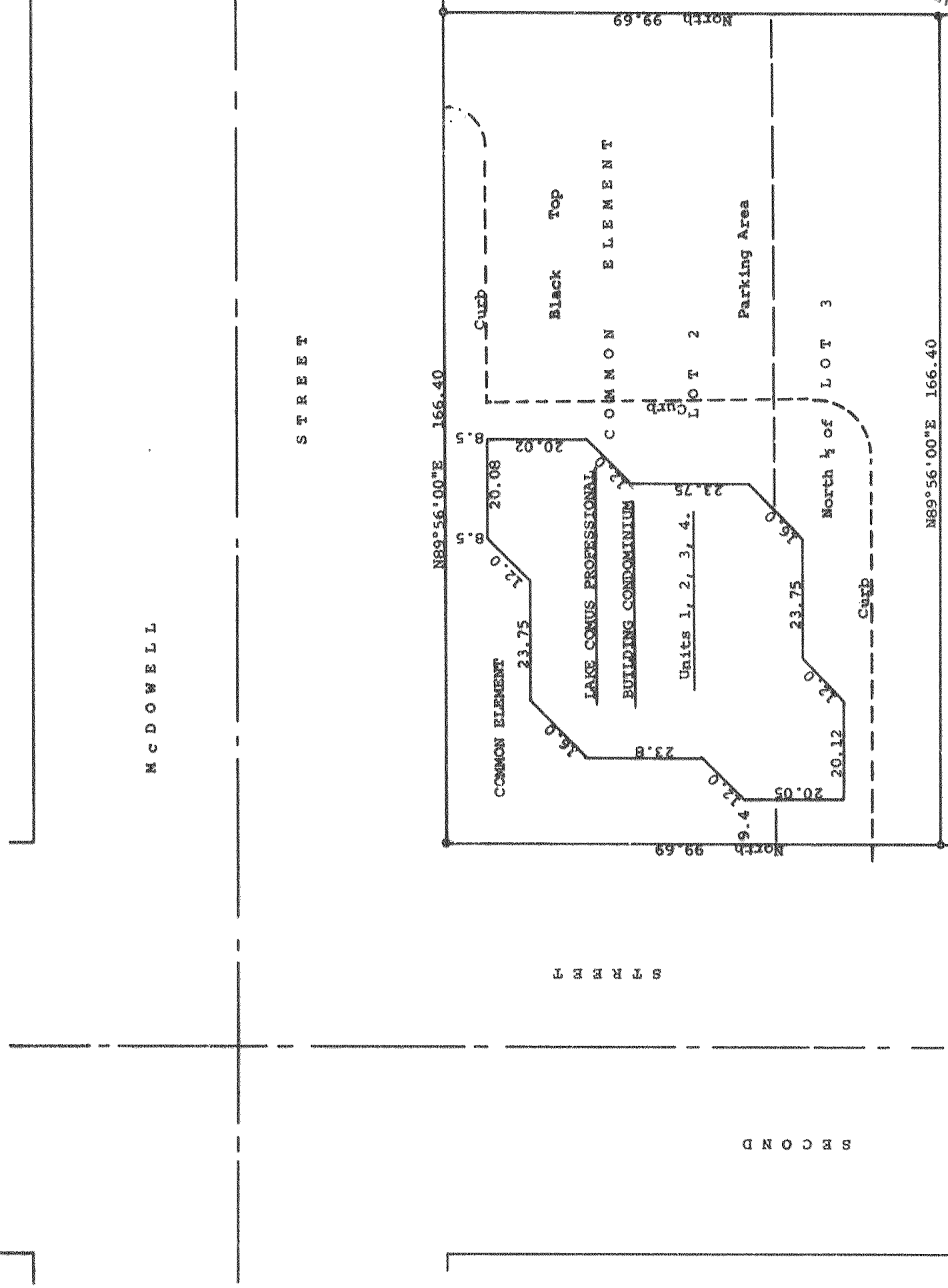

STATE OF WISCONSIN) SS
COUNTY OF WALWORTH)

I, George T. Dunham, Surveyor, certify that I have surveyed the property described as follows: Lot 2 and the North ¼ of Lot 3 in Block 9 of the Original Plat of the City of Delavan, Walworth County, Wisconsin, and that the map shown hereon is a correct representation thereof and shows the size and location of the property, its exterior boundaries, the location of all visible structures and dimensions of all principal buildings thereon, boundary fences, apparent easements, roadways and visible encroachments, if any, and that I have surveyed the property described hereon according to the official records, to the best of my knowledge and belief.
December 29, 1986.

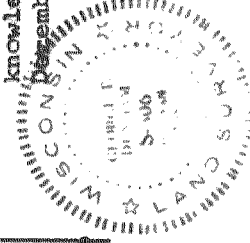

George T. Dunham
George T. Dunham,
Wisconsin Land Surveyor, S-306

SHEET 1 of 4 SHEETS

STATEMENT OF COMPLIANCE
I HEREBY CERTIFY THAT THE WITHIN REPRODUCTION HAS BEEN MICROFILMED ON 35 MM BRAND 2000 PROCEDURE. CAMERA CONTAINING PROCESSED SILVER NEGATIVE FILM IN CAMERA CURTAIN, AS PRODUCED BY THE ABOVE NAMED SURVEYOR, HAS BEEN PROCESSED BY THE ABOVE NAMED SURVEYOR TO MEET THE SPECIFICATIONS FOR ARCHIVAL QUALITY AS DEFINED IN FEDERAL STANDARDS NO. 15C ENTITLED-FILM PHOTOGRAPHIC, AND FILM IS BEING MICROFILMED FOR PERMANENT RECORD USE.

Lois M. Ketterhagen
LOIS M. KETTERHAGEN
REGISTER OF DEEDS

I hereby certify that I have on this 14th day of October, 1987, microphotographed the above document in accordance with standards established by Sec. 228.03 (1) of Statutes and with established procedures. *Lois M. Ketterhagen*, Camera Operator.