

# CERTIFIED SURVEYS 1460, 1469, 1471 AND 1484 <sup>60</sup>

## CITY OF DELAVAN

CERTIFIED SURVEY MAP NO. 1460

Located in the SW $\frac{1}{4}$  of Section 9, T 2 N, R 16 E. (A division of Lot 1 of Certified Survey Map No. 1310)

- = Harrison Monument
  - ⊕ = 1 $\frac{1}{2}$ " Iron Pipe Found
  - ⊕ = 1" Iron Pipe Found
  - ⊕ = 1" X 24", 1.13 lbs./ft. I.P. Set
- Bearings used are those of record. South Line of the SW $\frac{1}{4}$  of Section 9, assumed S89°52'W

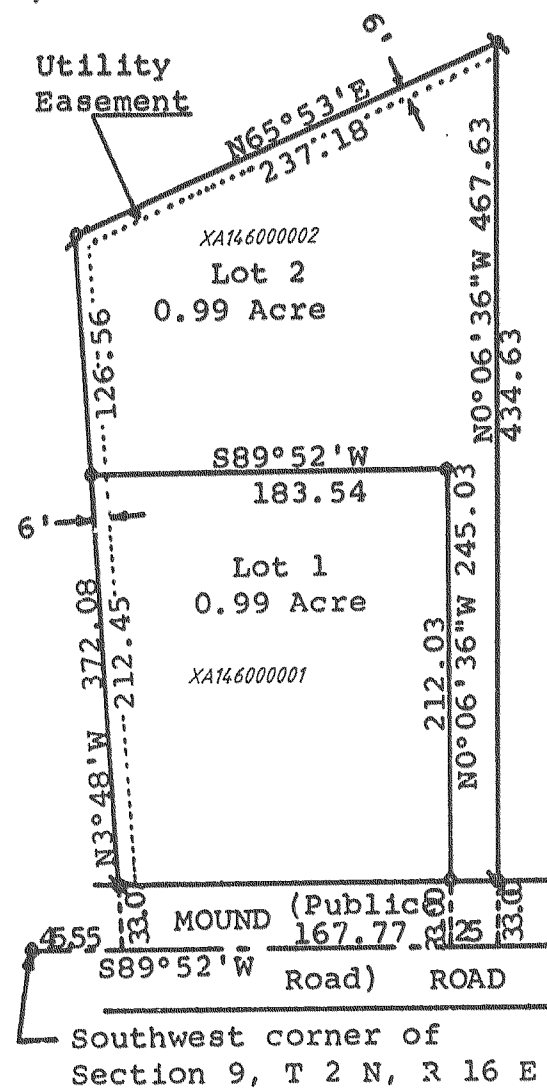

REVISIONS: 05/16/97

Southwest corner of Section 9, T 2 N, R 16 E

CERTIFIED SURVEY MAP NO. 1484

LOCATED IN NW $\frac{1}{4}$  OF SE  $\frac{1}{4}$  OF SECTION 17, TOWN 2 NORTH, RANGE 16 EAST, CITY OF DELAVAN, WALWORTH CO. WISCONSIN

- LEGEND**
- ⊕ = 1 IN. DIA. IRON PIPE SURVEY STAKE FOUND
  - ⊕ = CONCRETE COUNTY (SEWRPC) MONUMENT FOUND
  - ⊕ = 1.25 IN. DIA. X 24 IN. X 1.13 LB/FT IRON PIPE SET
  - (XXX) = RECORDED DIMENSION FROM DEEDS OR OLDER SURVEYS

REVISIONS: 05/16/97

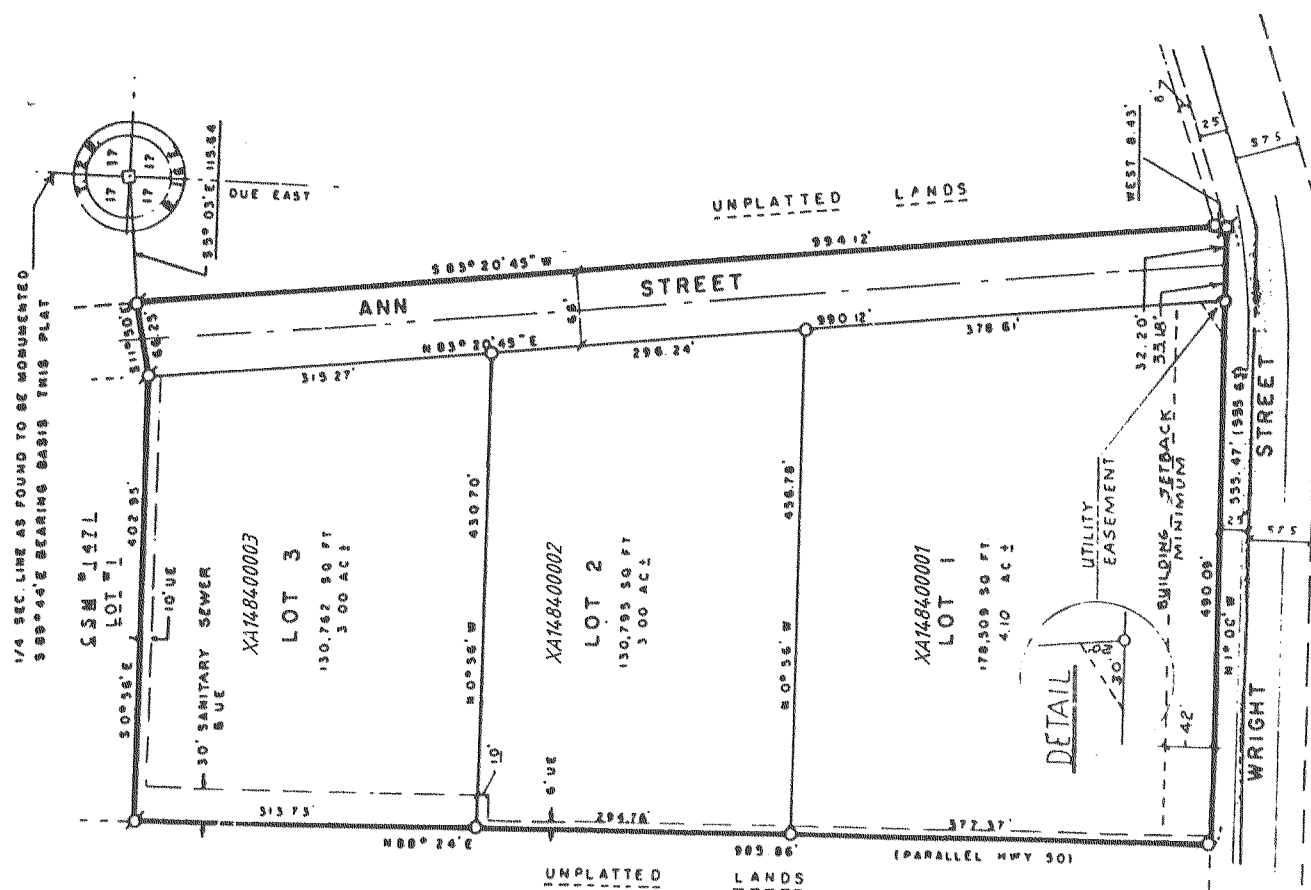

CERTIFIED SURVEY MAP NO. 1469

LOCATED IN THE SOUTHEAST  $\frac{1}{4}$  OF THE SOUTHEAST  $\frac{1}{4}$  OF SECTION 8 TOWN 2 NORTH, RANGE 16 EAST, CITY OF DELAVAN, WALWORTH COUNTY, WISCONSIN

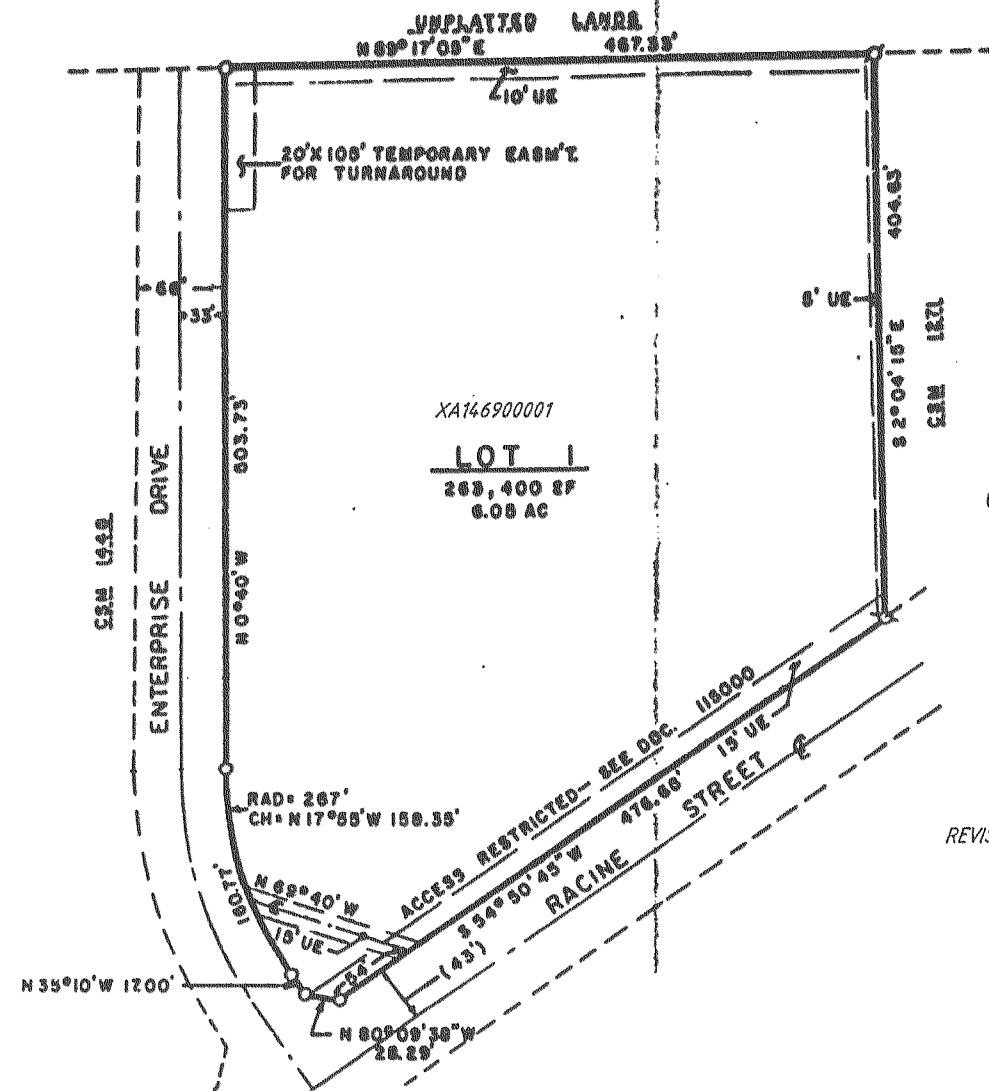

REVISIONS: 05/16/97

CERTIFIED SURVEY MAP NO. 1471

LOCATED IN NE  $\frac{1}{4}$  OF SW  $\frac{1}{4}$  AND IN NW  $\frac{1}{4}$  OF SE  $\frac{1}{4}$  OF SECTION 17 TOWN 2 NORTH, RANGE 16 EAST, CITY OF DELAVAN, WALWORTH CO. WISCONSIN

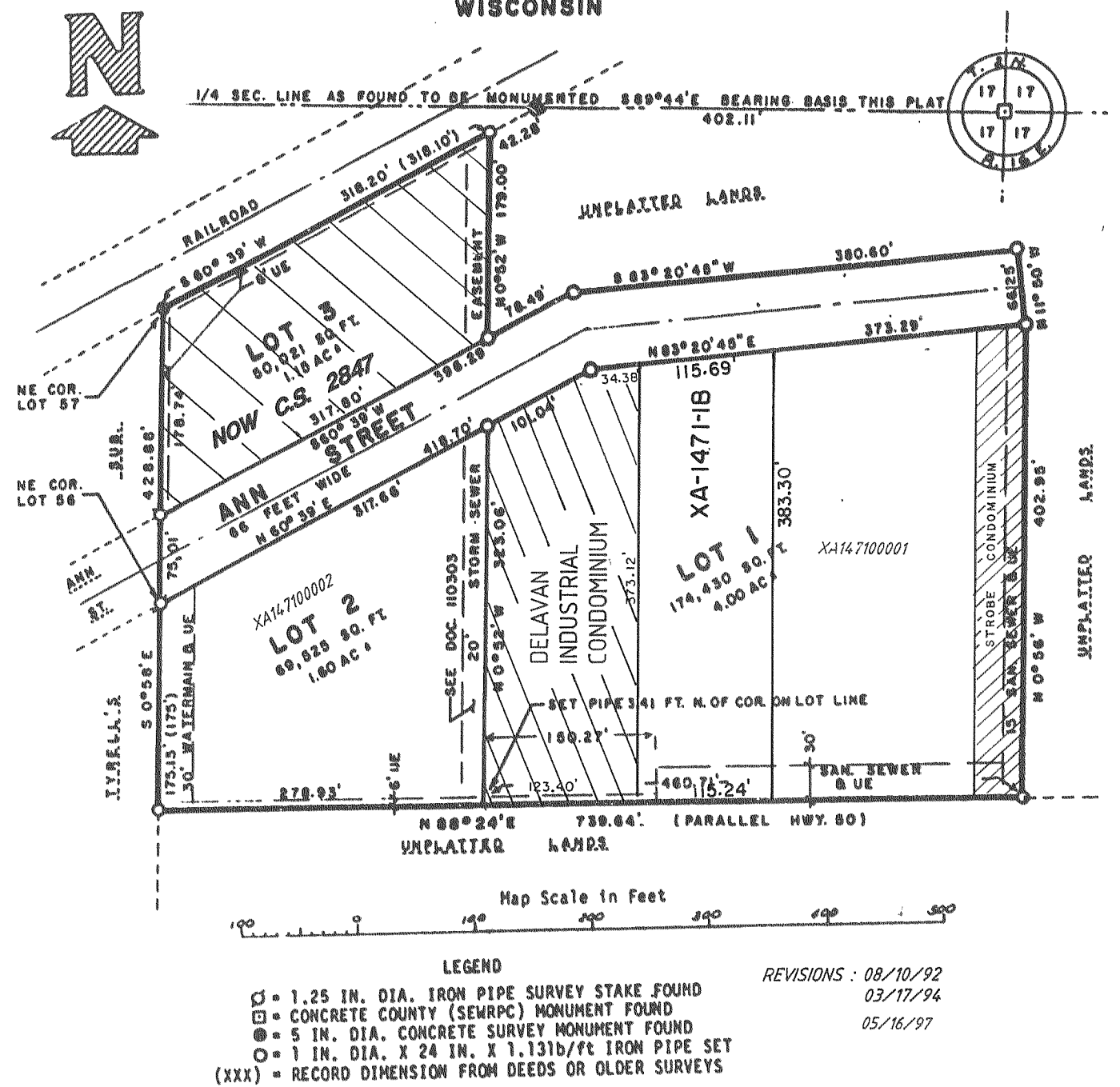

REVISIONS: 08/10/92  
03/17/94  
05/16/97