

CERTIFIED SURVEYS 1310, 1404, 1439 AND 1448

CITY OF DELAVAN

CERTIFIED SURVEY MAP No. 1404 OF A PARCEL OF LAND LOCATED IN THE SW 1/4 OF SECTION 13, T2N, R16E, CITY OF DELAVAN, WALWORTH COUNTY, WISCONSIN

LAND LOCATED IN THE SOUTHWEST 1/4 OF SECTION 9, T2N, R16E, CITY OF DELAVAN.

CERTIFIED SURVEY NO. 1310

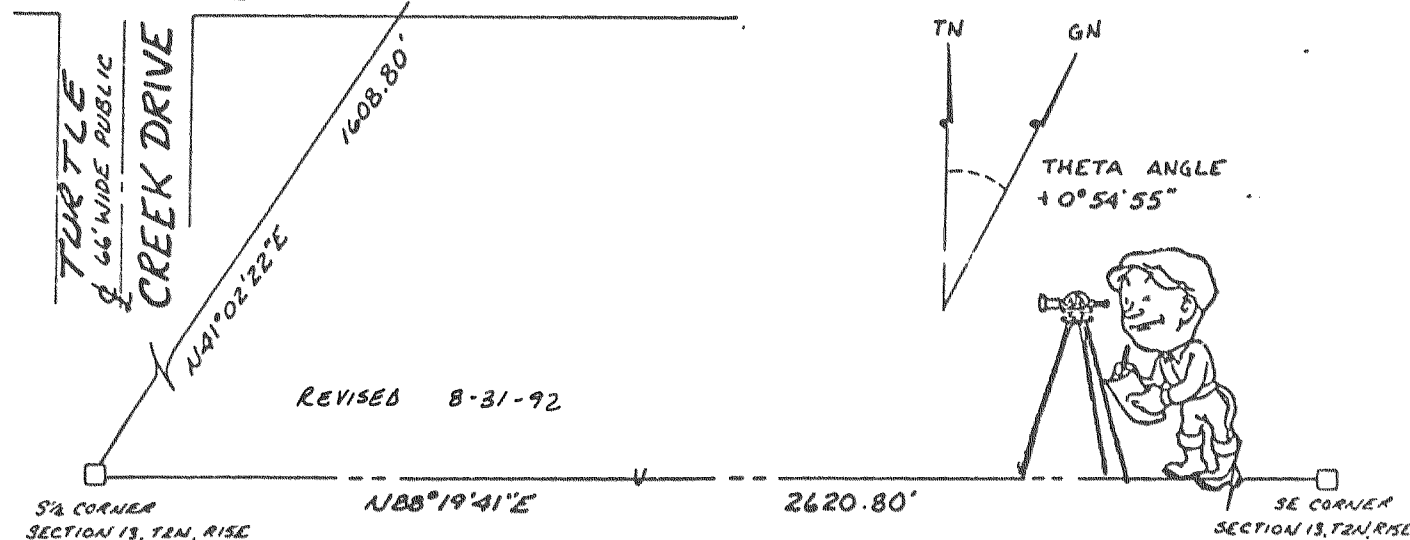
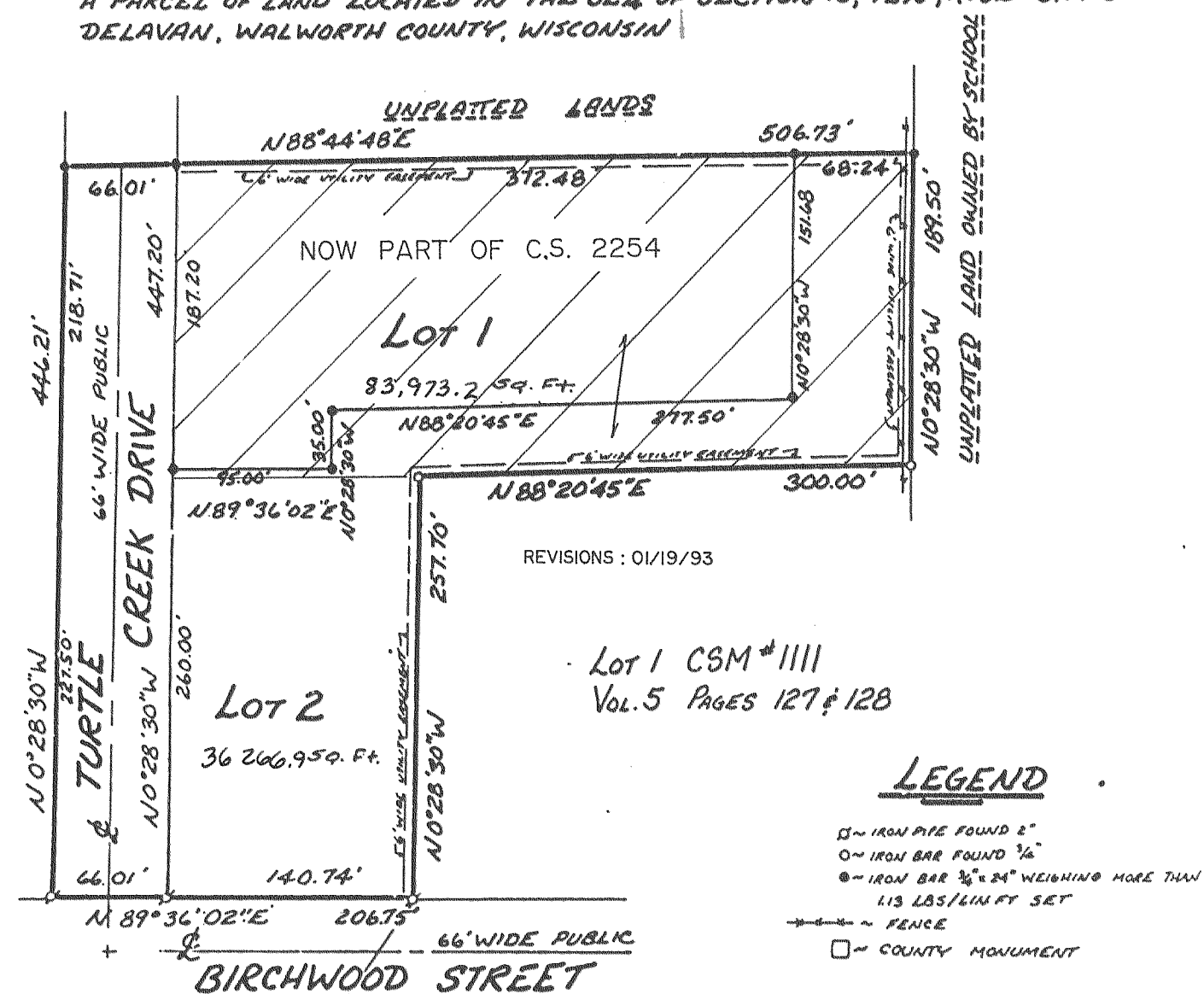
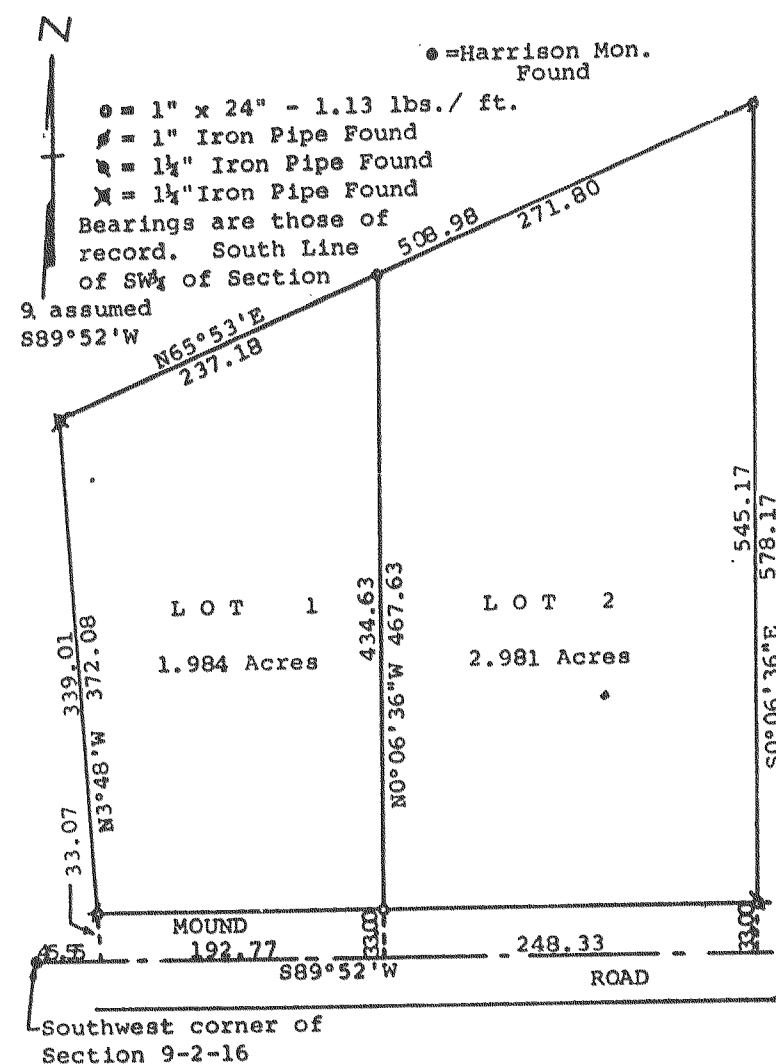

CERTIFIED SURVEY MAP NO. 1448

LOCATED IN THE SW 1/4 SE 1/4 & SE 1/4 SE 1/4 SECTION 8 AND IN THE NW 1/4 NE 1/4 & NE 1/4 NE 1/4 OF SECTION 17, TOWN 2 NORTH, RANGE 16 EAST, CITY OF DELAVAN, WALWORTH COUNTY, WISCONSIN

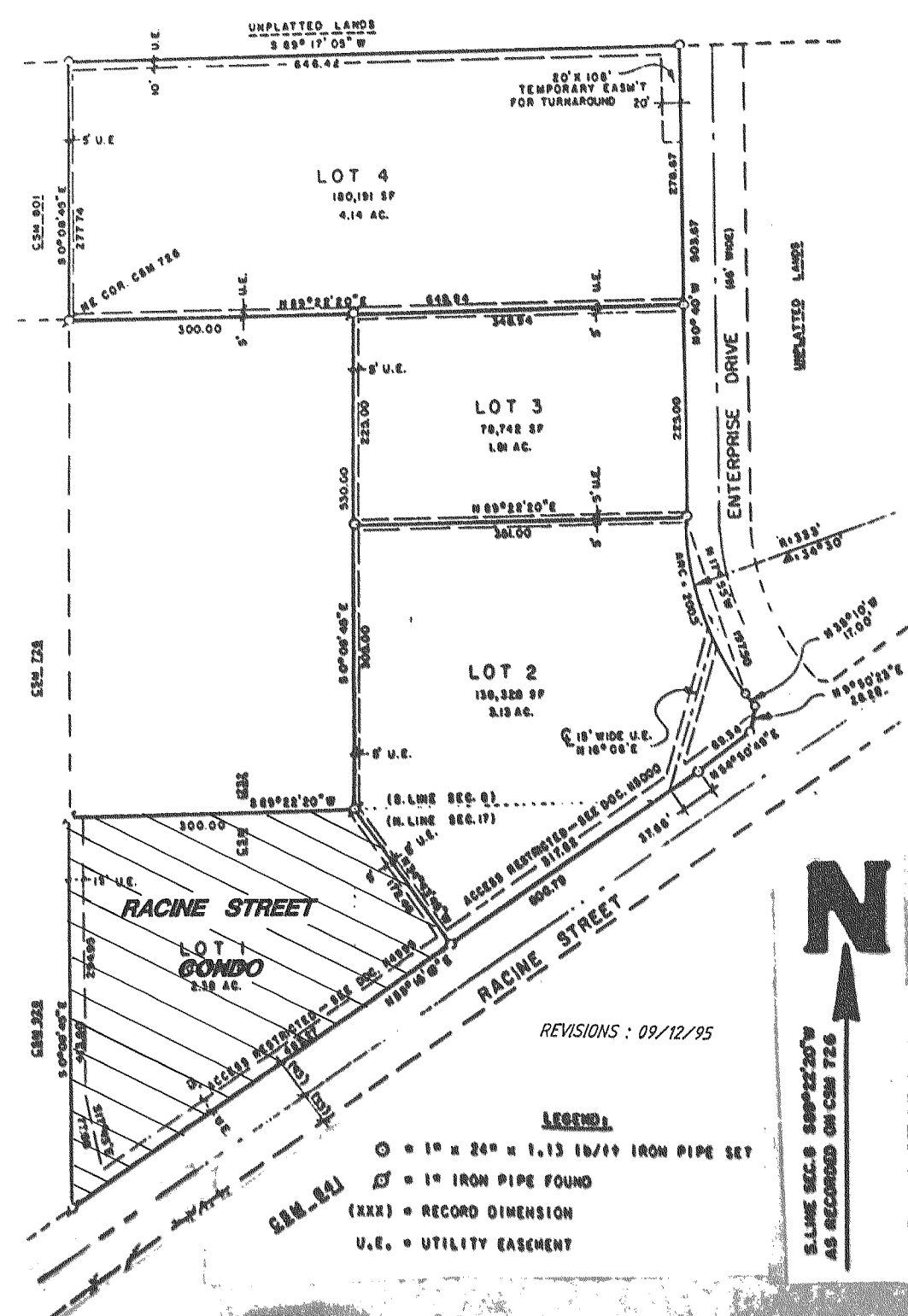

CERTIFIED SURVEY MAP NO. 1439 LOCATED IN THE NORTHEAST 1/4 OF NORTHWEST 1/4 AND IN THE NORTHWEST 1/4 OF NORTHEAST 1/4 OF SECTION 20, TOWN 2 NORTH, RANGE 16 EAST, CITY OF DELAVAN, WALWORTH COUNTY, WIS.

