

# CERTIFIED SURVEYS 1226, 1232, 1244 & 1271

CITY OF DELAVAN

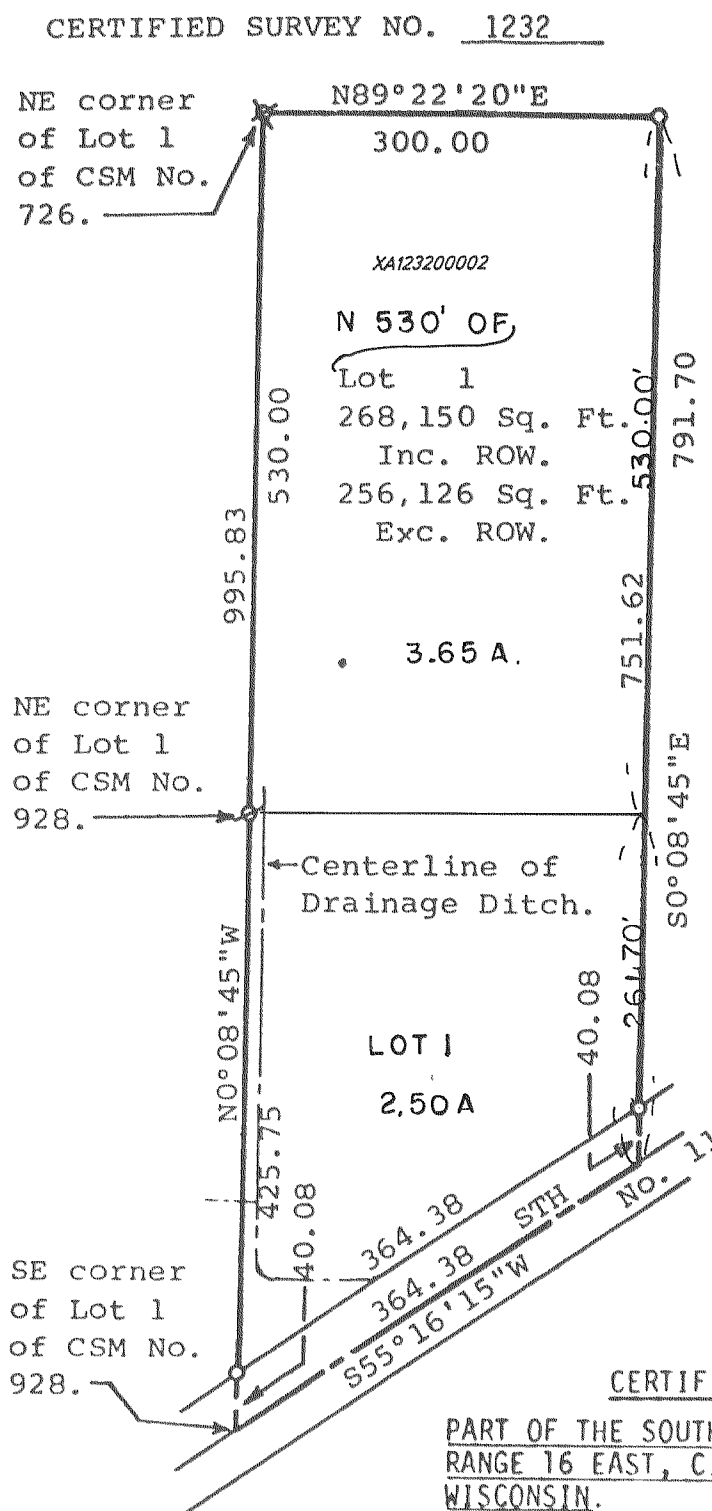
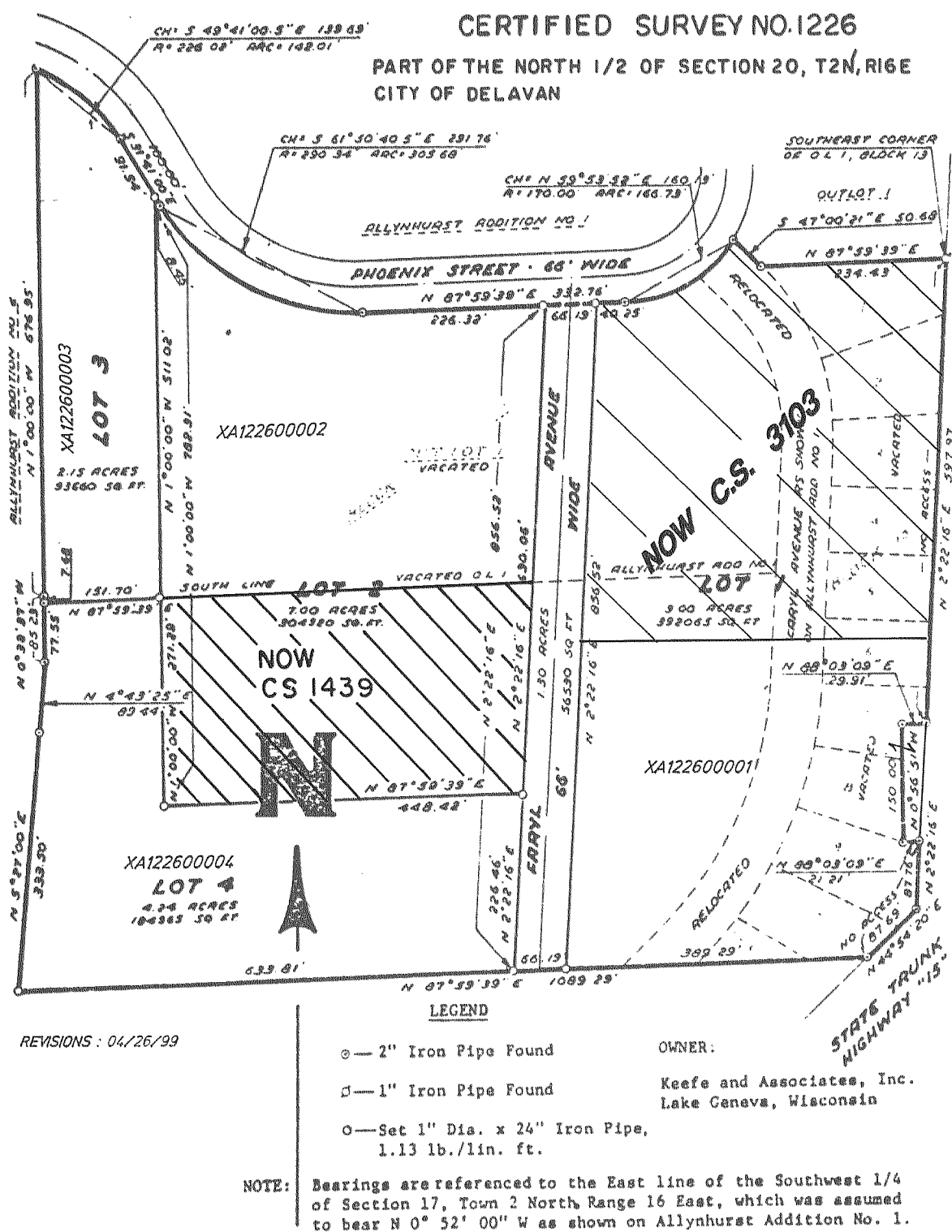

Land located in the NE 1/4 of Sec. 17 and in the SE 1/4 of Sec. 8, all in T2N, R16E, City of Delavan, Walworth County, Wisconsin.

NOTE: SEE VOL 320 PAGE 725 FOR CREATION OF LOT 2.

NOTE: LOT 2 IS NOW PART OF C.S. 1448 VOL 6 PAGE 350

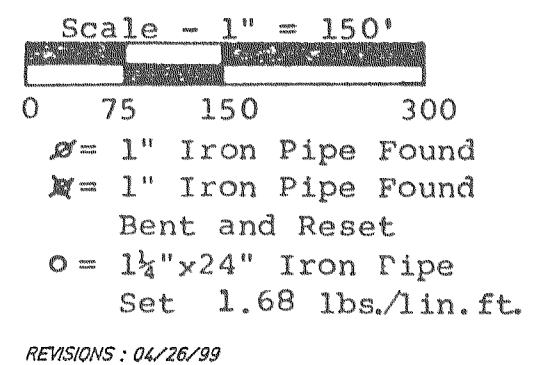

**CERTIFIED SURVEY MAP NO. 1244**  
PART OF THE SOUTHEAST 1/4 OF SECTION 17 AND THE NORTH-EAST 1/4 OF SECTION 20, TOWN 2-NORTH, RANGE 16 EAST, CITY OF DELAVAN, WALWORTH COUNTY, WISCONSIN.

**CURVE DATA**  
 1-2 CH=N 3° 58' 58" E  
 36.93'  
 ARC=37.00 R=177.00'  
 2-3 CH=N 48° 58' 58" E  
 222.83'  
 ARC=241.03'  
 R=177.00'

**LEGEND**  
 ○— 2" Iron Pipe Found  
 □— 1" Iron Pipe Found  
 ○— Set 1" Dia. x 24" Iron Pipe, 1.13 lb./lin. ft.

REVISIONS: 04/26/99

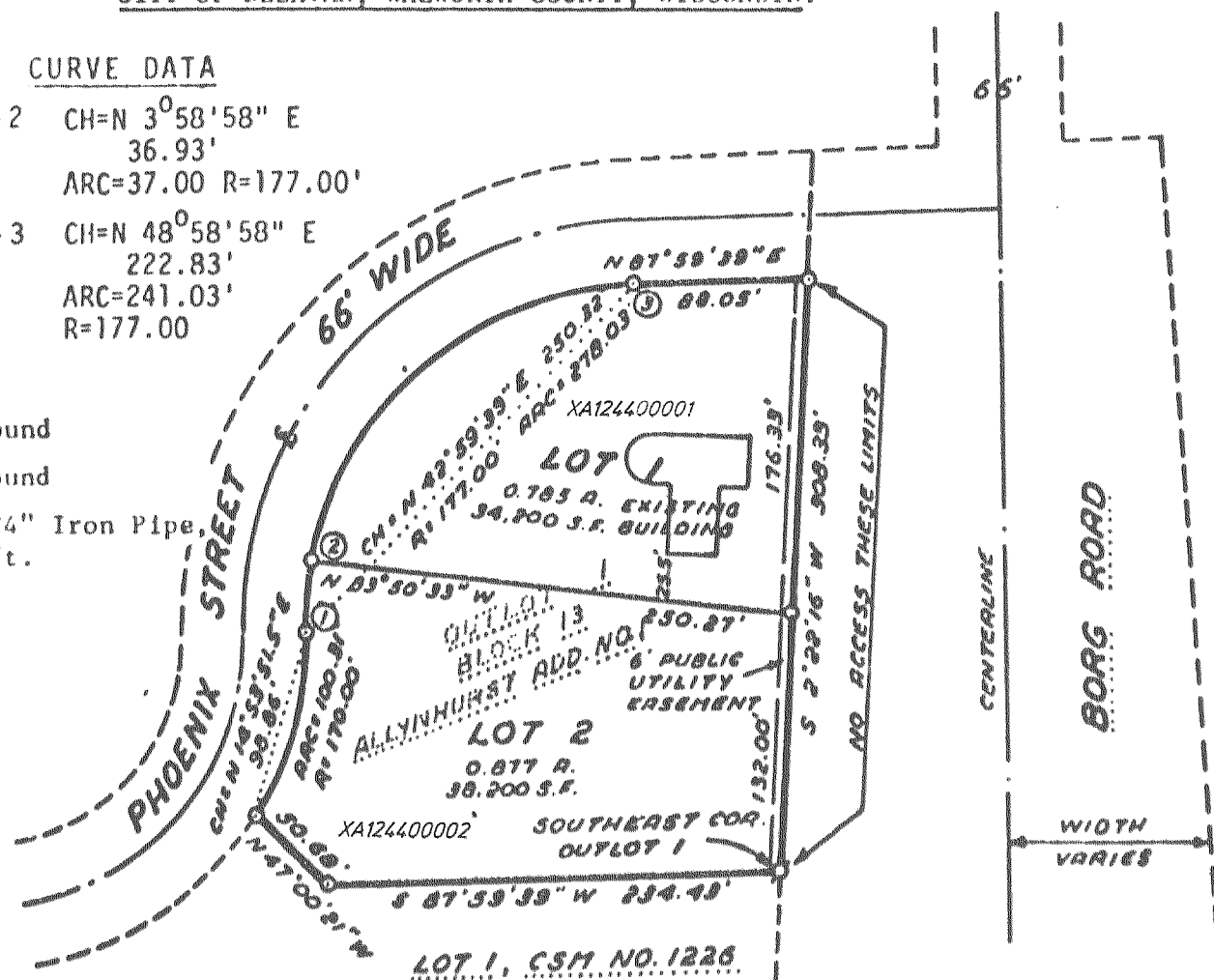

NOTE: Bearings are referenced to the East line of the Southwest 1/4 of Section 17, Town 2 North, Range 16 East, which was assumed to bear N 0° 52' 00" W as shown on Allynhurst Addition No. 1.

**CERTIFIED SURVEY MAP NO. 1271**  
PART OF THE SOUTHEAST 1/4 OF SECTION 8, TOWN 2 NORTH, RANGE 16 EAST, CITY OF DELAVAN, WALWORTH COUNTY, WISCONSIN.

