

# CERTIFIED SURVEYS 582, 1133, 1148 AND 1196 CITY OF DELAVAN

Land Located in the SE  $\frac{1}{4}$  of Section 8-2-16  
CERTIFIED SURVEY NO. 582

**THIS PARCEL  
ANNEXED FROM  
TOWN OF DELAVAN**

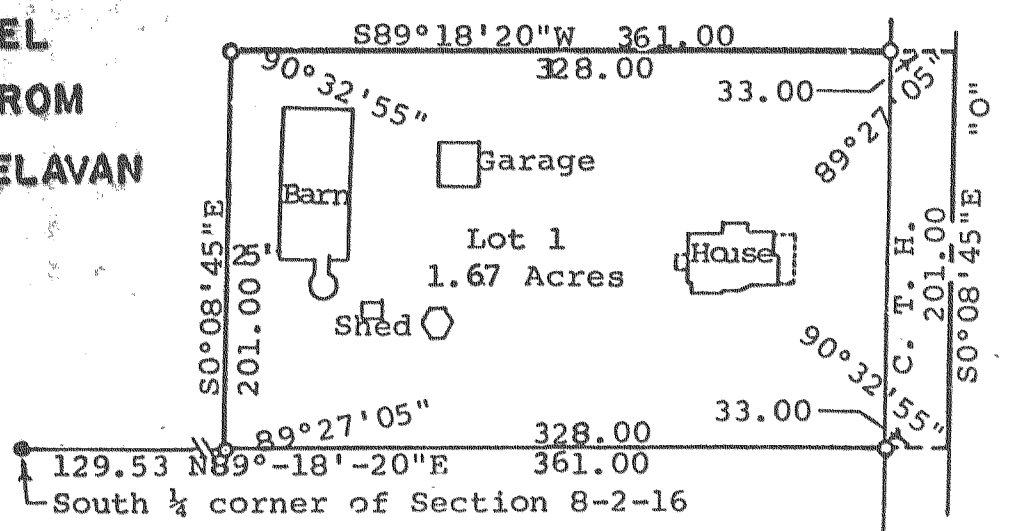

Scale - 1" = 100'  
0 50 100 200  
○ = Iron Pipe 1"x24"  
1.13 lbs./ft.  
● = Concrete Monument  
Soil Type: Plano Silt Loam

CERTIFIED SURVEY OF:

CERTIFIED SURVEY NO. 1148  
Vol. 5 Page 193

Land located in the Northwest  $\frac{1}{4}$  of Section 18, T2N, R16E, City of Delavan.

Note: Bearings are referenced to the West line of Mar-Del Estates.

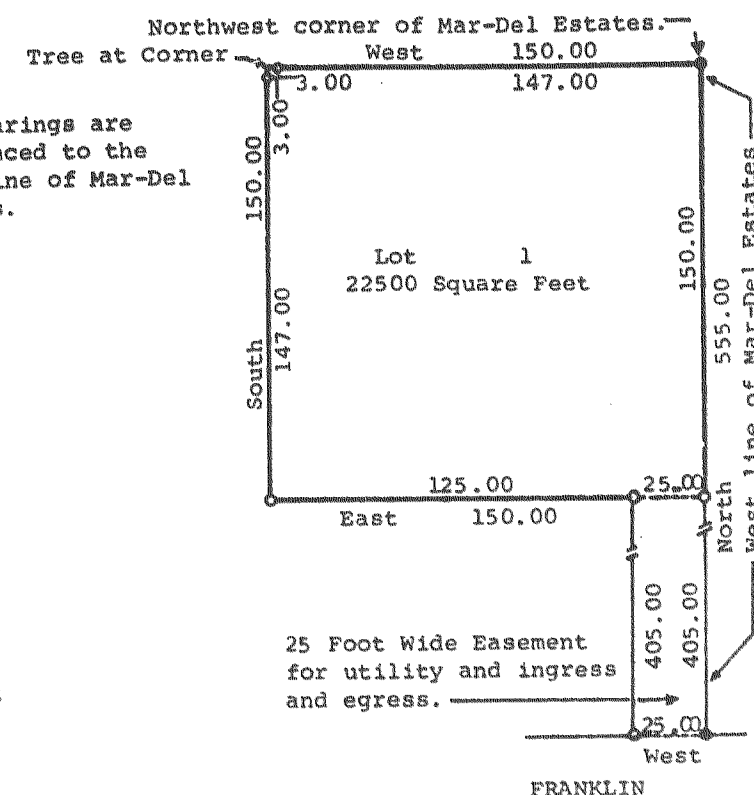

Scale - 1" = 50'  
0 25 50 100  
● = 2" Iron Pipe Found  
○ = 1" X 24" iron pipe set  
1.13 lbs./ft.

25 Foot Wide Easement for utility and ingress and egress.

FRANKLIN

STREET

CERTIFIED SURVEY NO. 1133  
Vol. 5 Page 167

Land located in the Northwest  $\frac{1}{4}$  of Sect. 18, T2N, R16E, City of Delavan, Walworth Co., WI.  
North  $\frac{1}{4}$  Section corner of Section 18-2-16.

Bearings shown are those of record.

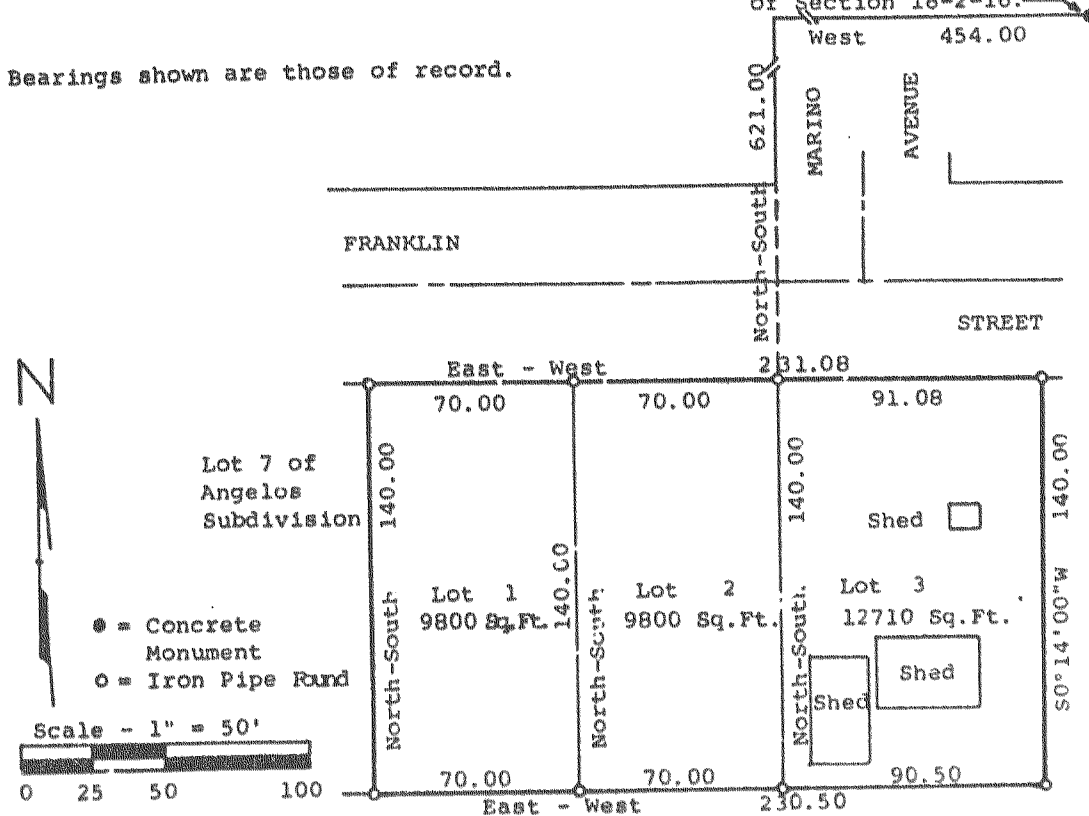

● = Concrete Monument  
○ = Iron Pipe Found  
Scale - 1" = 50'  
0 25 50 100

CERTIFIED SURVEY NO. 1196

Owner: Jack and Jessie Fagan  
1234 E. Geneva Street  
Delavan, WI 53115

Land located in the Southeast  $\frac{1}{4}$  of Section 17, T2N, R16E, City of Delavan, Walworth County, WI.

(SUPERSEDES C.S.M. #1170)

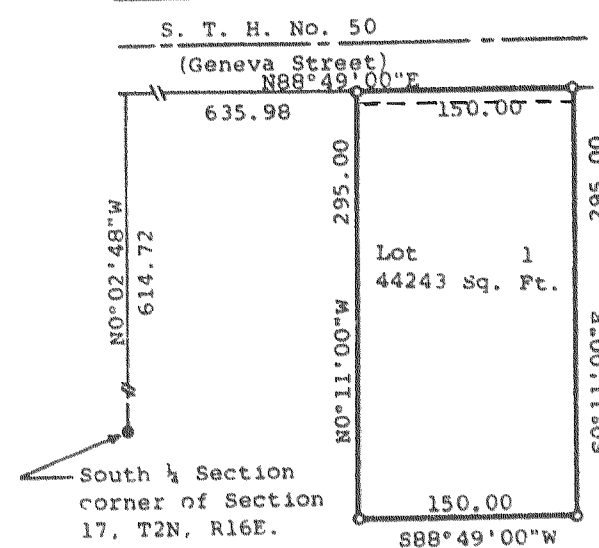

Scale - 1" = 100'  
0 50 100 200  
Note: Bearings are those of record along the south line of Geneva Street.  
○ = Iron Pipe 1"x24"  
1.13 lbs./lin. ft.  
● = Concrete Monument  
Soil Types: Plano Silt Loam.

NOTE: NORTHERLY 8' DEDICATED FOR HWY PURPOSES PER DOC. # 309568, VOL. 635 PAGE 9042

REVISIONS : 07/24/95