

# CERTIFIED SURVEYS 840, 841, 869 AND 902

CITY OF DELAVAN

NOTE: FOR L.L.A. TO THIS PARCEL SEE DOC. # 287326, VOL. 630, PAGE 7063

## NO. 869

CERTIFIED SURVEY NO. 869

Located in the NE 1/4 of Sec. 18, T2N, R16E, City of Delavan, Walworth Co., WI.

Scale - 1" = 100'  
 0 50 100 200  
 ○ = Iron Pipe Found  
 ● = Iron Pipe Set

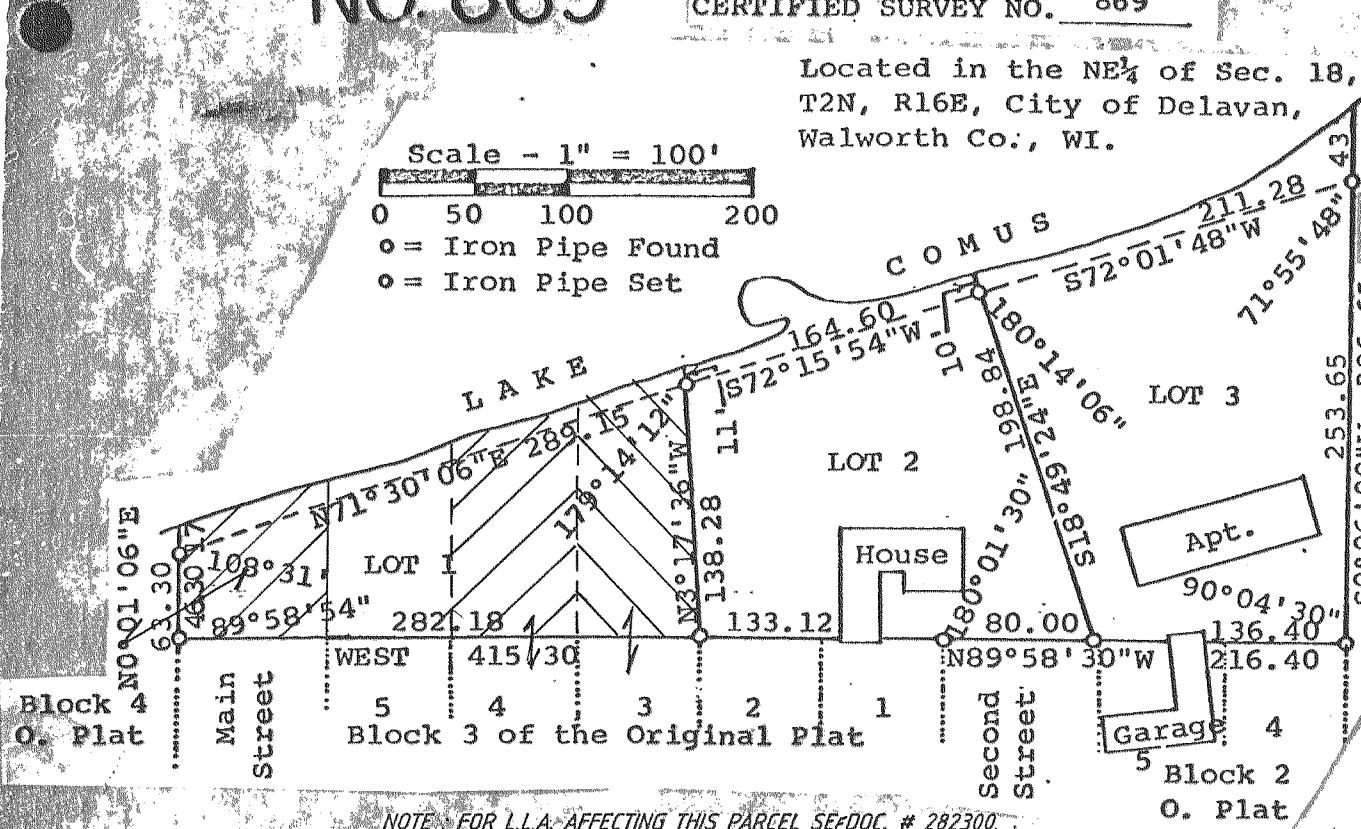

NOTE: FOR L.L.A. AFFECTING THIS PARCEL SEE DOC. # 282300, VOL. 629, PAGE 5114  
 NOTE: FOR L.L.A. AFFECTING THIS PARCEL SEE DOC. # 285379, VOL. 630, PAGE 2289

REVISIONS: 04/25/94 07/01/94  
 05/19/94

CERTIFIED SURVEY OF:

A parcel of land located in the North 1/2 of Section 19, T2N, R16E, City of Delavan, Walworth County, Wisconsin

## 902

CERTIFIED SURVEY NO. 902

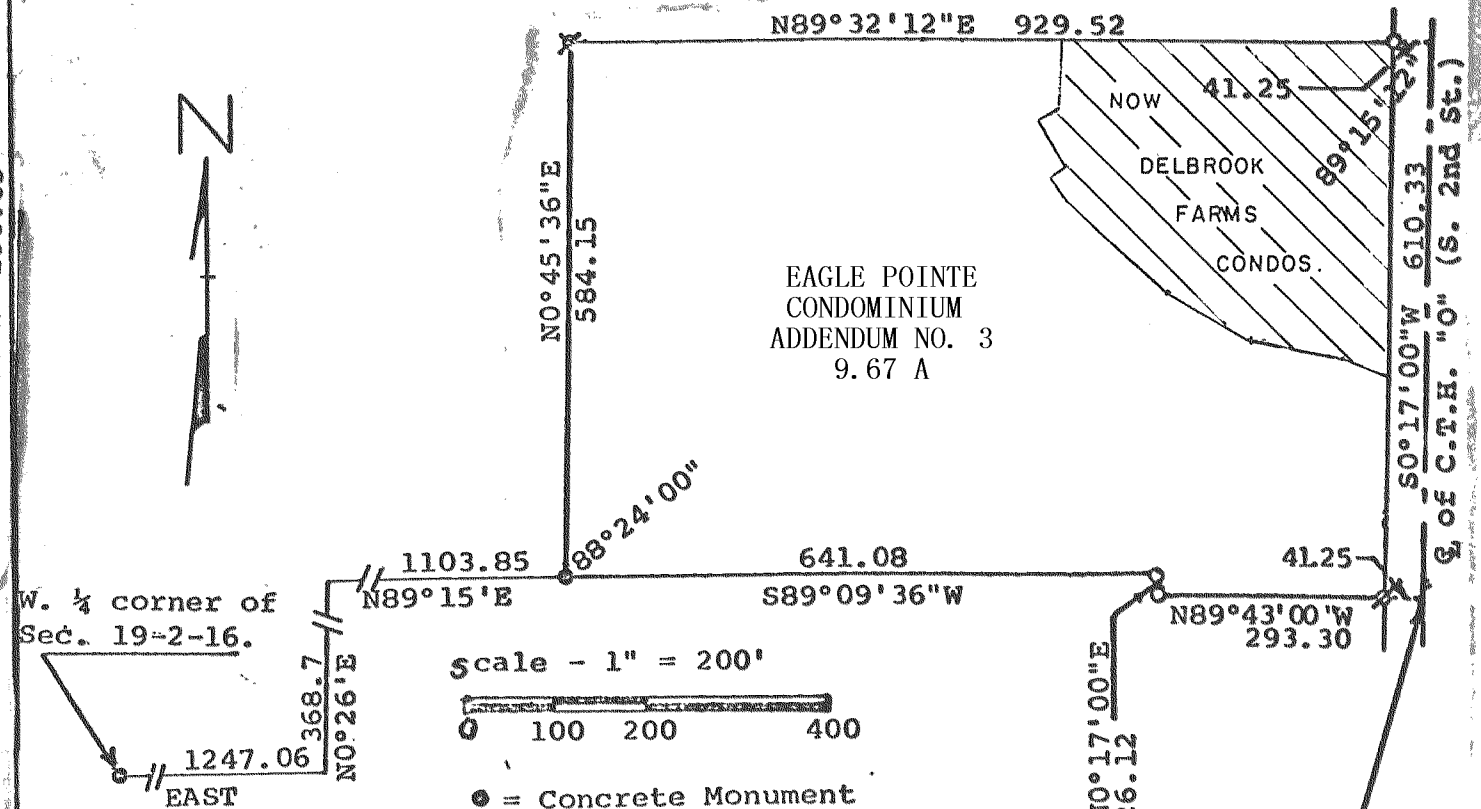

Point described as being located 330.00' N. of intersection of the N. line Homestead Rd extended E. with the G. of C.T.H. "O".

## NO. 841

CERTIFIED SURVEY NO. 841

Located in the NE 1/4 of Section 17, T2N, R16E, City of Delavan, Walworth County, Wisconsin

Scale - 1" = 100'  
 0 50 100 150  
 ○ = Iron Pipe Set  
 ● = Iron Pipe Found

LAND EXCEPTED FOR HWY VOL. 341 PAGE 838

Point located S17°10'00"E, 1.30 ft. from the NE Corner of Block 2 Delaview Subd.  
 N17°10'00"W 34.32

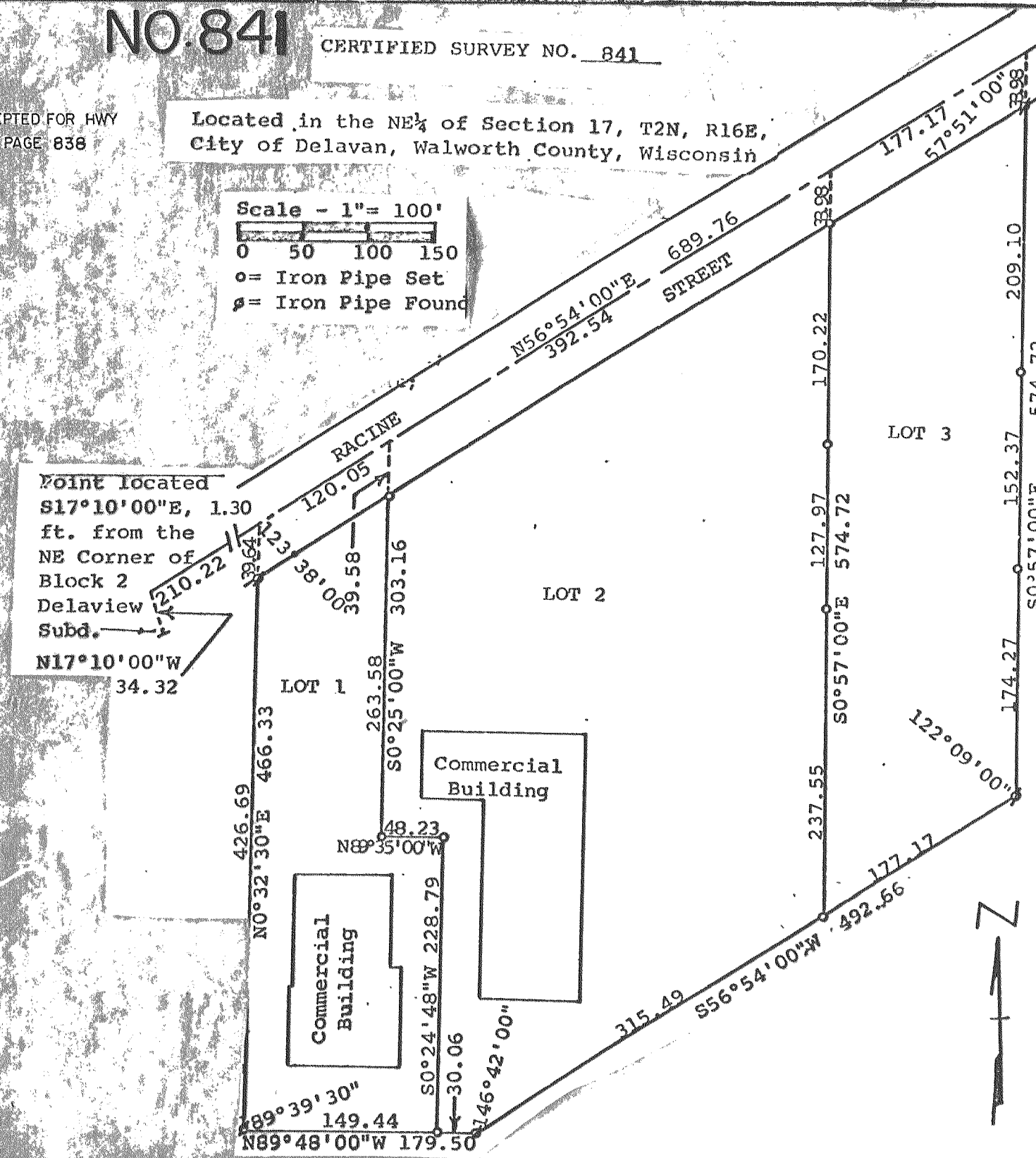

## NO 840

CERTIFIED SURVEY NO. 840

A parcel of land located in the South 1/2 of Section 17, T 2 N, R 16 E, City of Delavan, Walworth County, Wisconsin, EXC. LAND FOR HWY. DESC. IN VOL. 462 PG. 602 DOC. NO. 180873

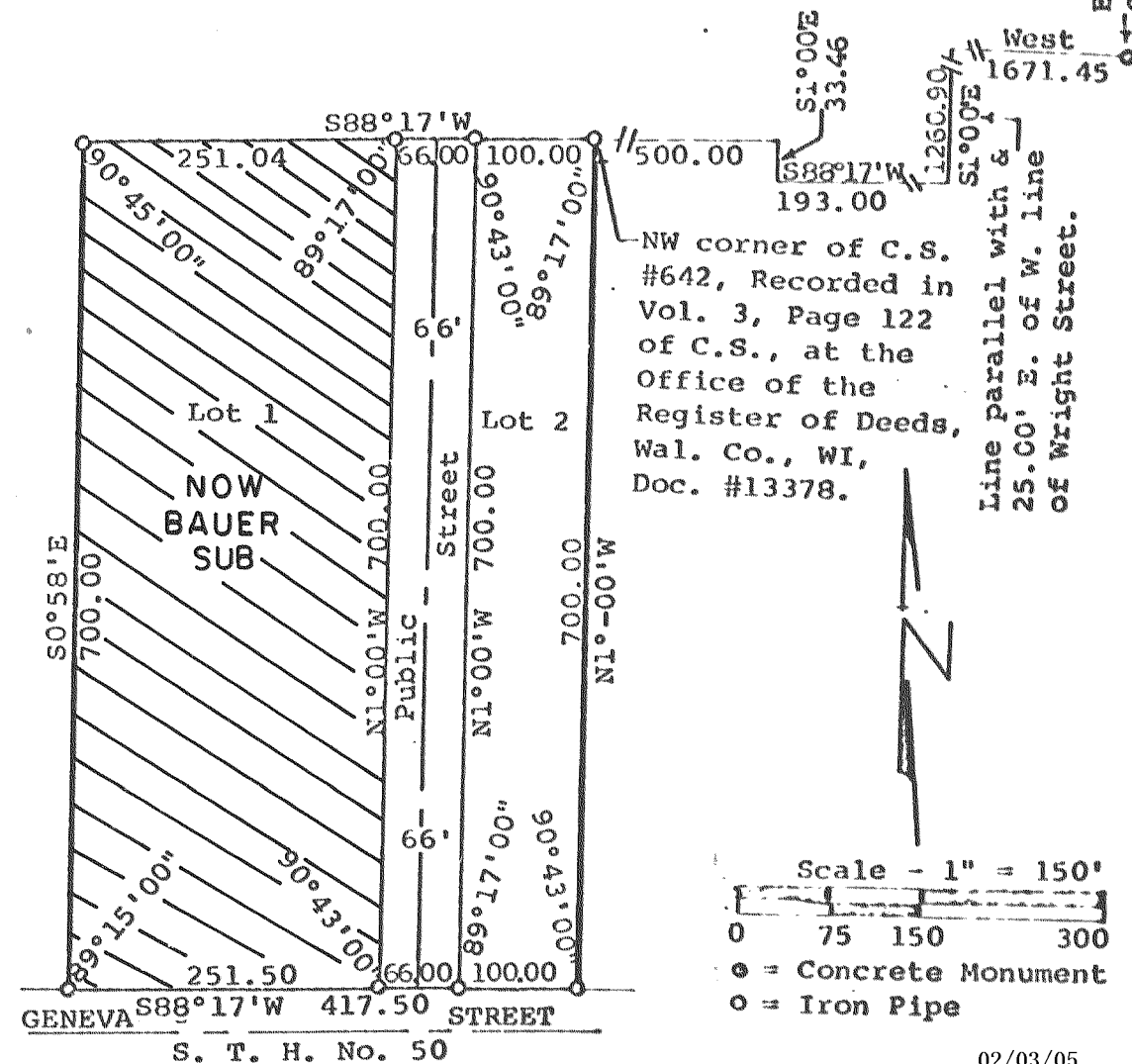

E. 1/4 corner of Sec. 17-2-16.