

CERTIFIED SURVEYS 691, 755 AND 801

CITY OF DELAVAN

NO. 691

CERTIFIED SURVEY MAP NO. 691

A PARCEL OF LAND LOCATED IN THE SW 1/4 OF SECTION 17, T2N, R16E, CITY OF DELAVAN, WALWORTH COUNTY, WISCONSIN

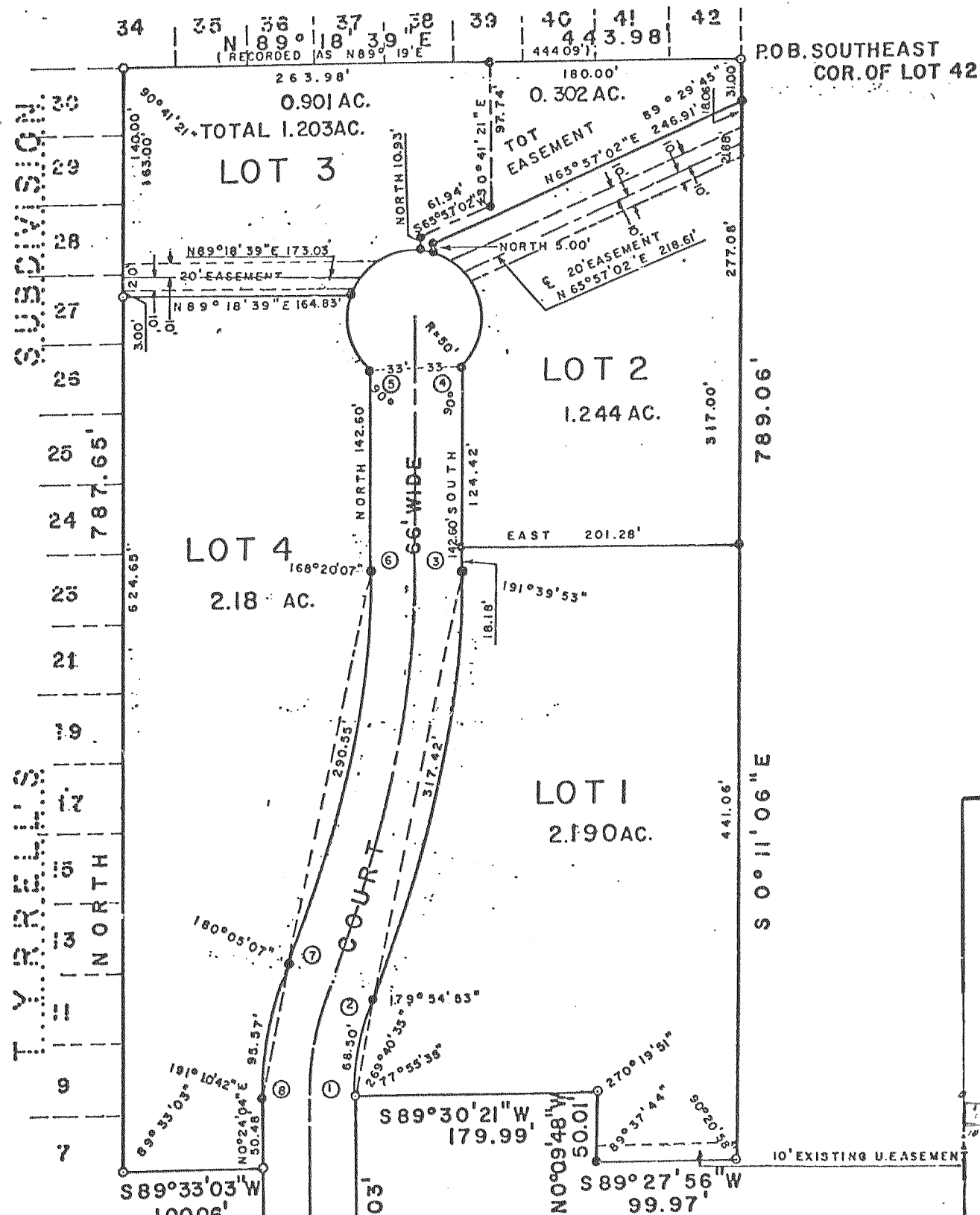

CURVE DATA TABLE						
CURVE NO.	LOT NO.	RADIUS LENGTH	CHORD LENGTH	CHORD BEARING	CENTRAL ANGLE	TANGENT BEARING
1-2	1	167.00	68.02	S11°34'46"W	23°30'00"	
2-3	1	779.57	315.24	S11°39'53"W	23°19'46"	
4-5		50.00	66.00	S90°00'00"W	277°24'00"	S 48°42'00" W
	2	50.00	90.54	S16°10'28"E	129°44'56"	
EASEM.	50.00	10.02	586°47'49"E	11°29'46"		
	3	50.00	53.22	N05°15'14"E	64°18'07"	
	4	50.00	58.67	N12°46'24"E	71°51'11"	N 48°42'00" W
6-7	4	713.57	288.55	N11°39'53"E	23°19'46"	
7-8	4	233.00	94.90	N11°34'46"E	23°30'00"	

S.T.H. # 50 S 89° 30' 00" W 67.10' -

GENEVA ST.

DATE: MAY 24, 1977

SURVEYOR: RICHARD L. THOM S-787

C.S. # 691, Vol. 3 P. 191

NO. 755

CERTIFIED SURVEY NO. 755

Located in the NE 1/4 of Section 17-2-16, City of Delavan, Walworth County, Wisconsin.

I.P. located S17°10'00"E, 1.30 feet from the NE corner of Block 2 of Delaview Subd.

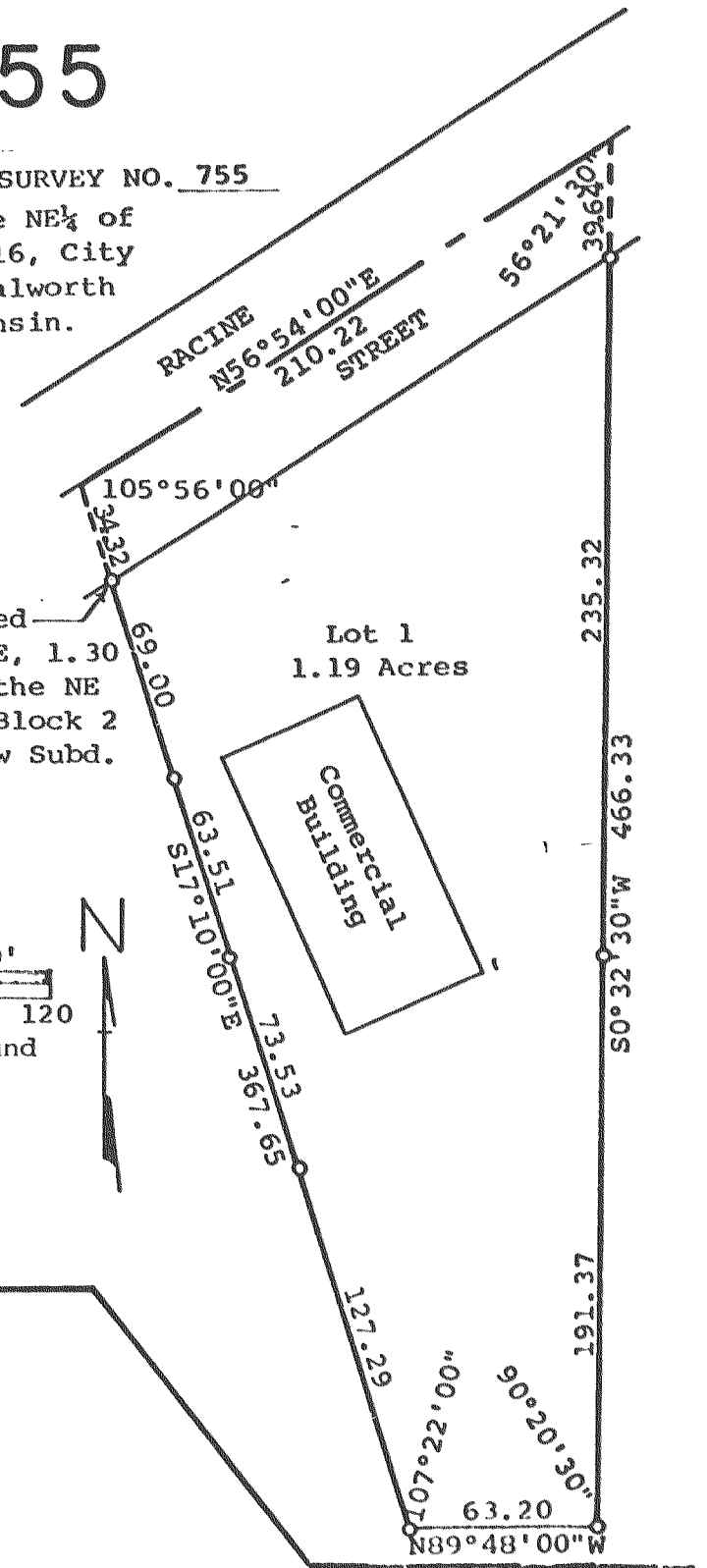
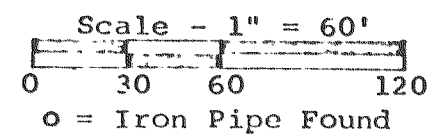

NO. 801

CERTIFIED SURVEY MAP NO. 801

LOCATED IN THE SOUTHWEST 1/4 OF THE SOUTHWEST 1/4 OF SECTION 8,

TOWN 2 NORTH, R16E, City of Delavan,

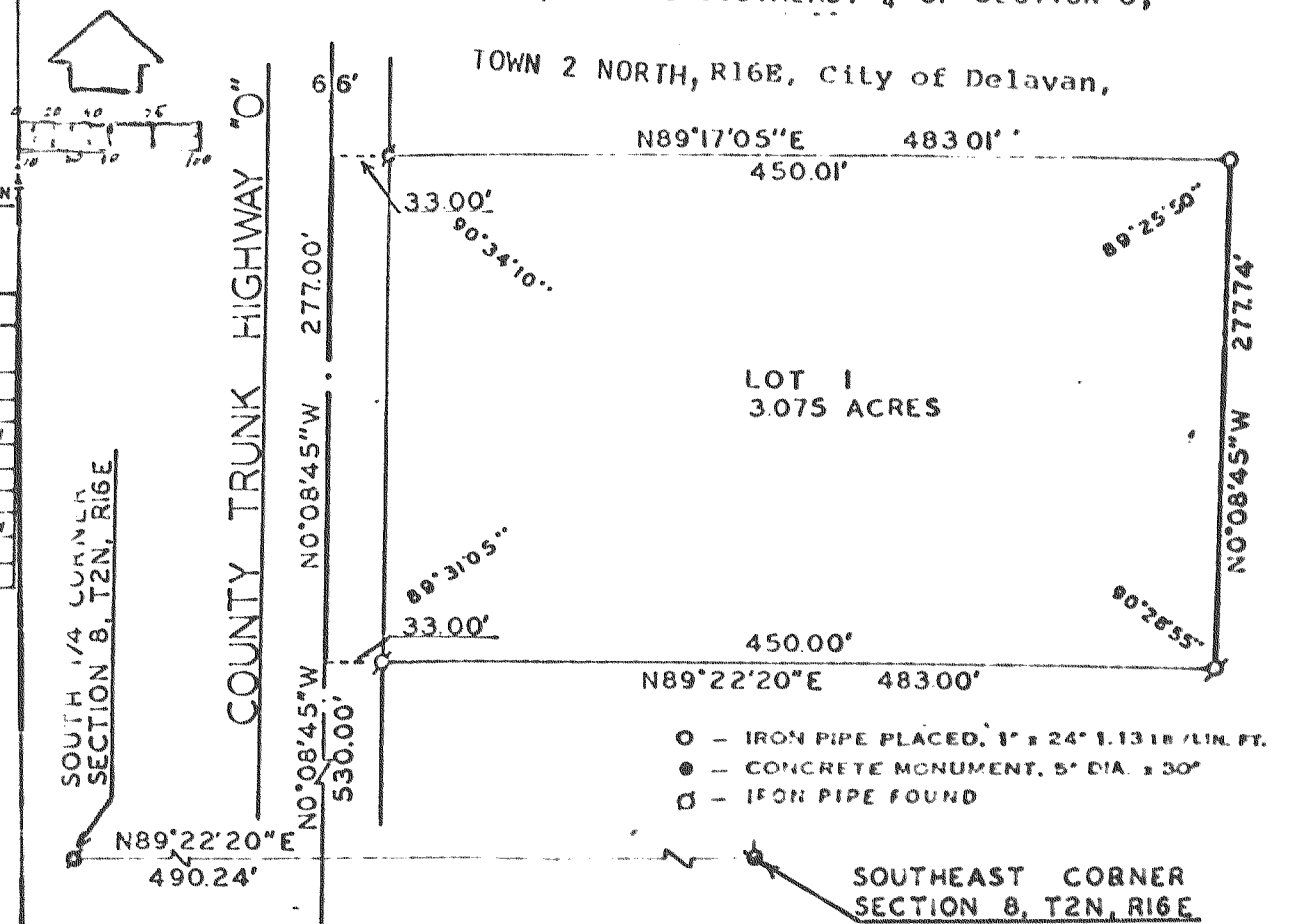

- o - IRON PIPE PLACED, 1" x 24" 1.13 LB / LIN. FT.
- - CONCRETE MONUMENT, 5" DIA. x 30"
- - IRON PIPE FOUND

SOUTHWEST CORNER SECTION 8, T2N, R16E