

CERTIFIED SURVEY NOS. 566, 642, 719, 726

CITY OF DELAVAN

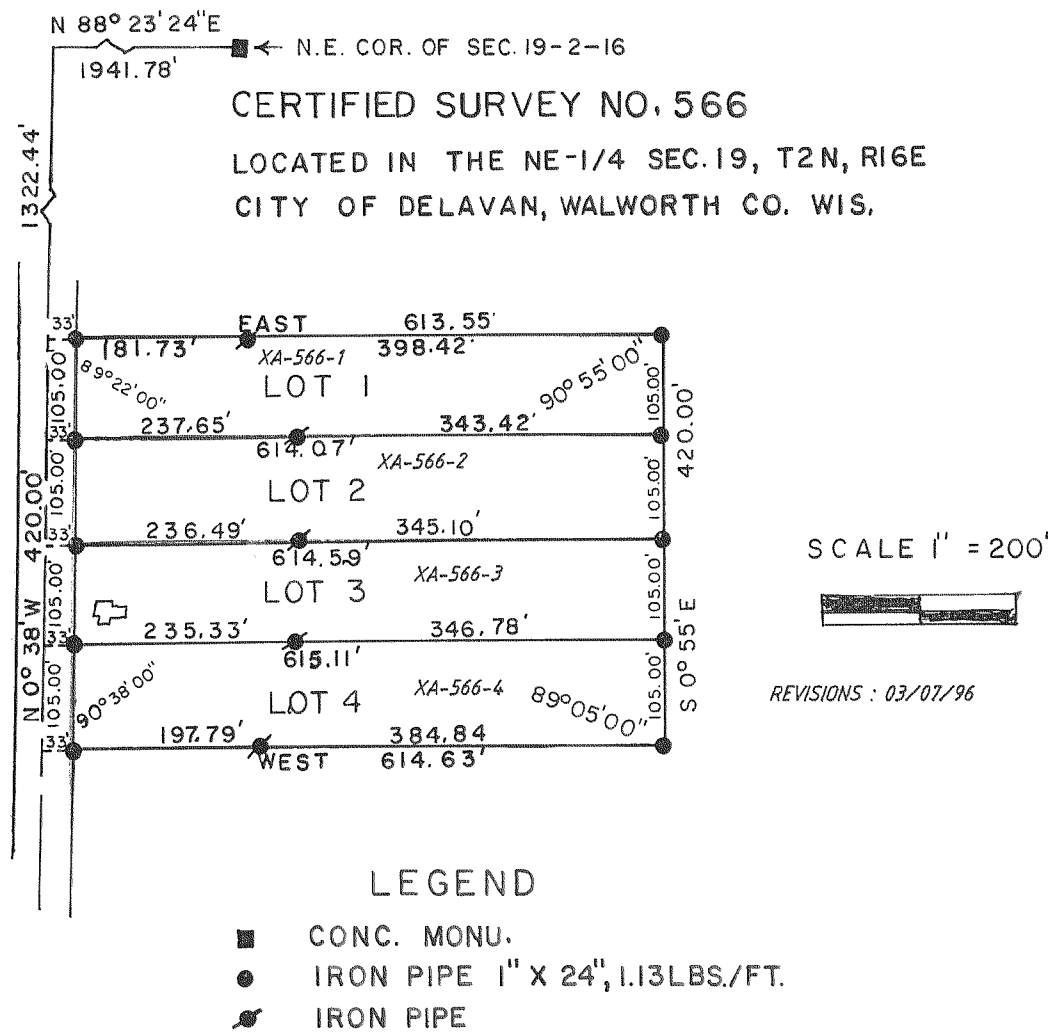

CERTIFIED SURVEY NO. 642
 LOCATED IN THE SE-1/4 OF SEC. 17, T2N, R16E,
 CITY OF DELAVAN, WALWORTH COUNTY, WIS.

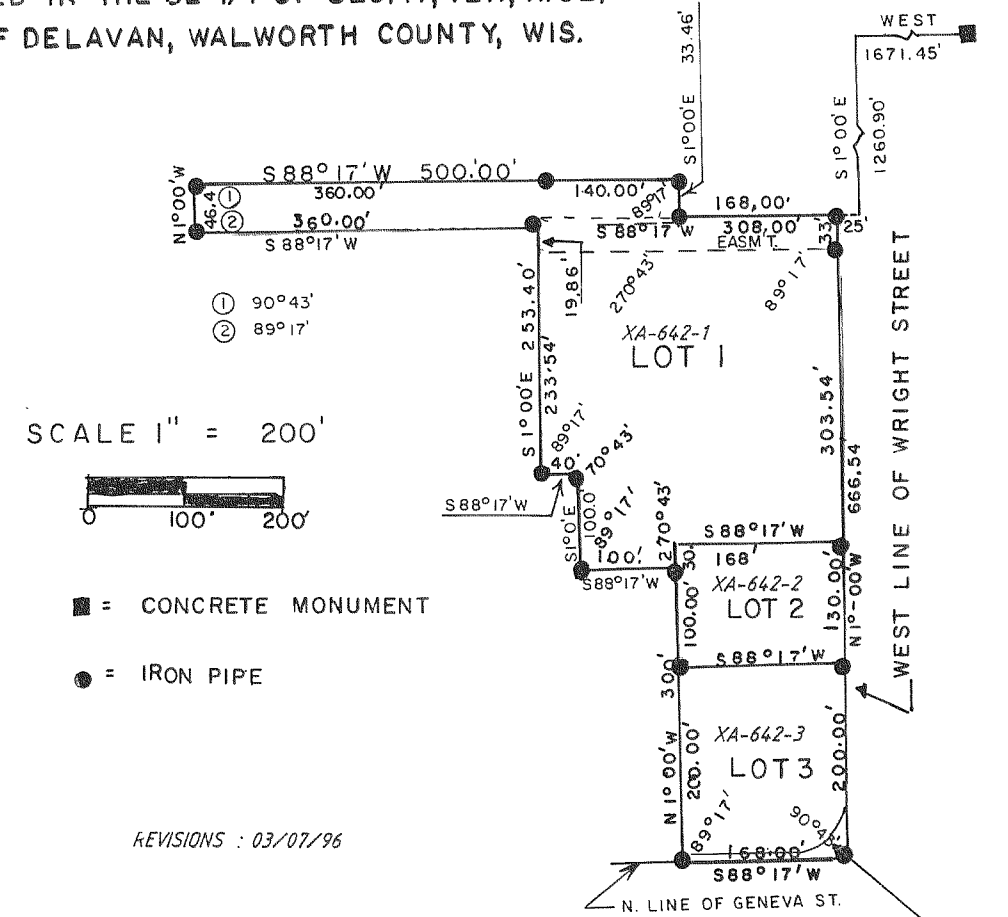

NOTE : THIS AREA DEEDED TO THE CITY BY DOC. # 39365, VOL. 220, PAGE 833
 AND BY DOC. # 323042, VOL. 639, PAGE 2063

726 LOCATED IN THE SW 1/4 OF THE SE 1/4 OF SEC. 8,
 T2N, R16E, CITY OF DELAVAN, WALWORTH CTY., WIS.

- LEGEND**
 ○ IRON PIPE PLACED, 1" X 24", 1.13 LB./FT.
 ● CONC. MONU. FOUND
 ⦿ IRON PIPE FOUND

SCALE 1" = 200'

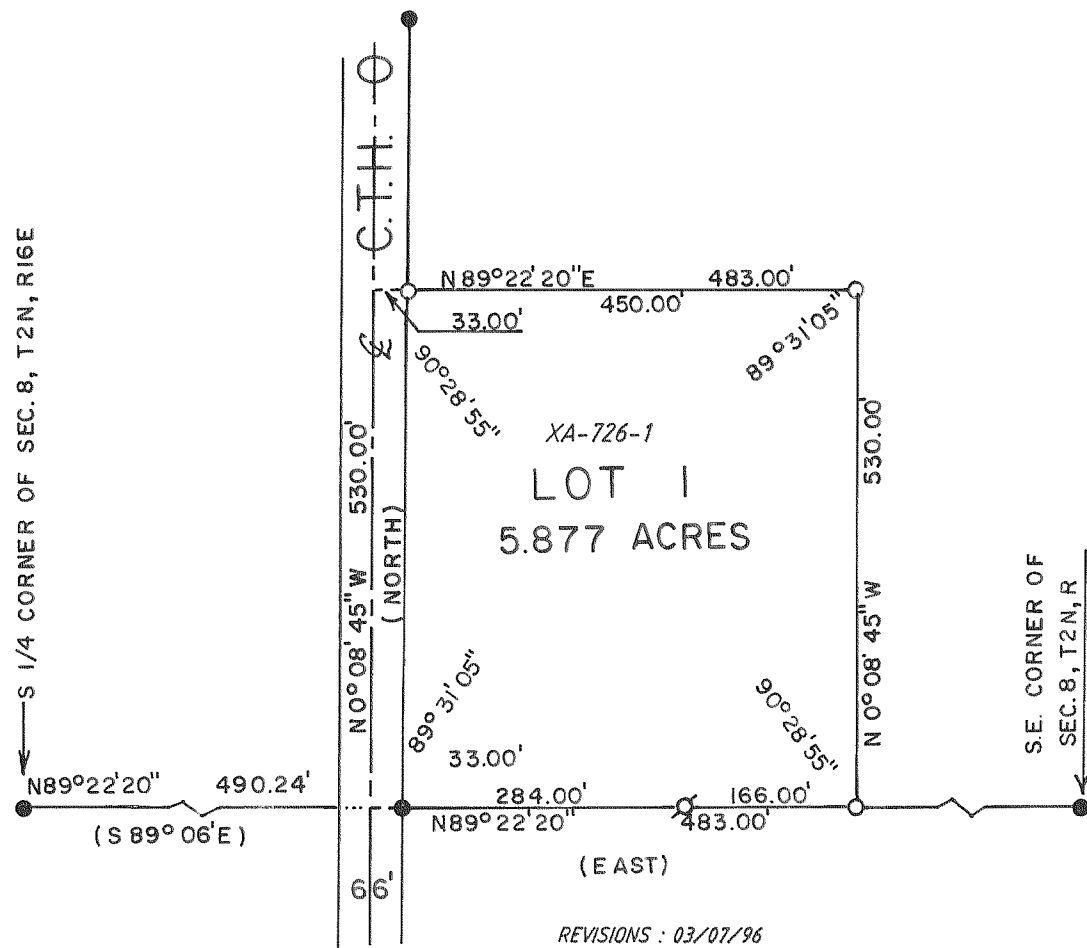

CERTIFIED SURVEY NO. 719
 LOCATED IN THE NW-1/4 OF SECTION 18, T2N, R16E.
 CITY OF DELAVAN.

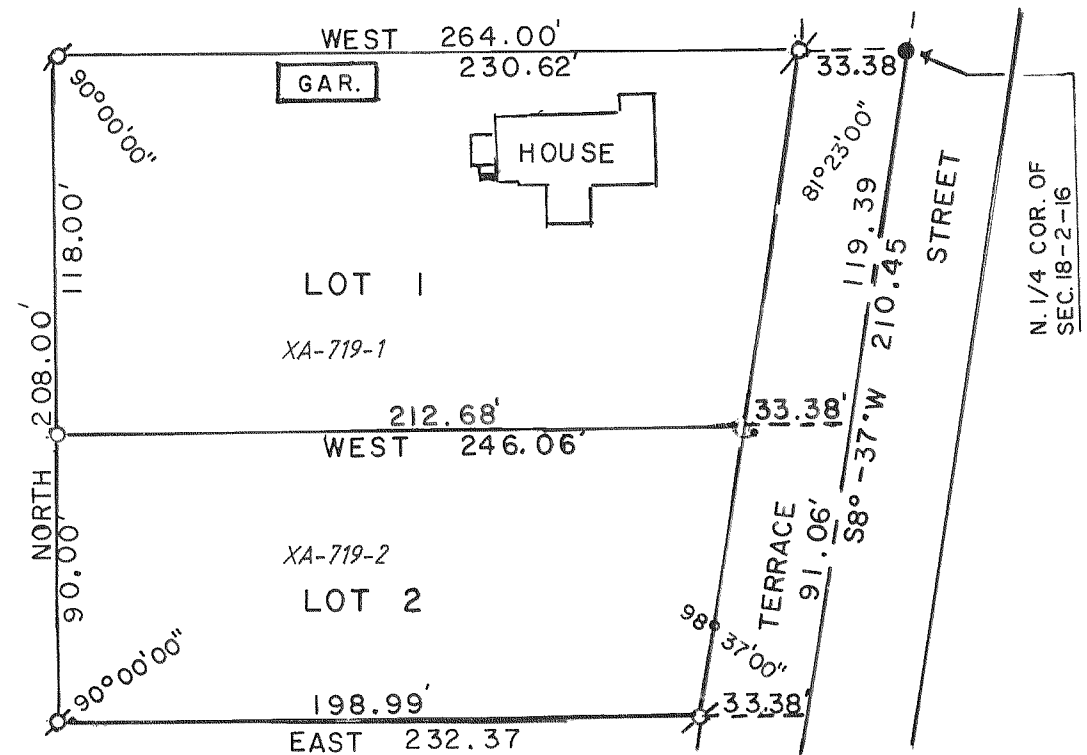

LEGEND

- IRON PIPE 1" X 24", 1.13 LB./FT.
 ⦿ IRON PIPE FOUND
 ● CONCRETE MONU.

SCALE 1" = 60'