

CERTIFIED SURVEY NOS. 534, 545, 594

CITY OF DELAVAN

545

534

LOCATED IN THE NW1/4 OF SEC.17-2-16
CITY OF DELAVAN WALWORTH COUNTY,
WISCONSIN

LOCATED IN THE N1/2 OF SEC.17-2-16,
CITY OF DELAVAN, WALWORTH COUNTY,
WISCONSIN

LEGEND

- ⊕ IRON PIPE FOUND
- IRON PIPE 1" X 24", 1.3 LB./FT.

BEARINGS REFERENCED TO ASSUMED NORTH ALONG THE
EAST LINE OF SEVENTH ST.

NORTH SEVENTH STREET

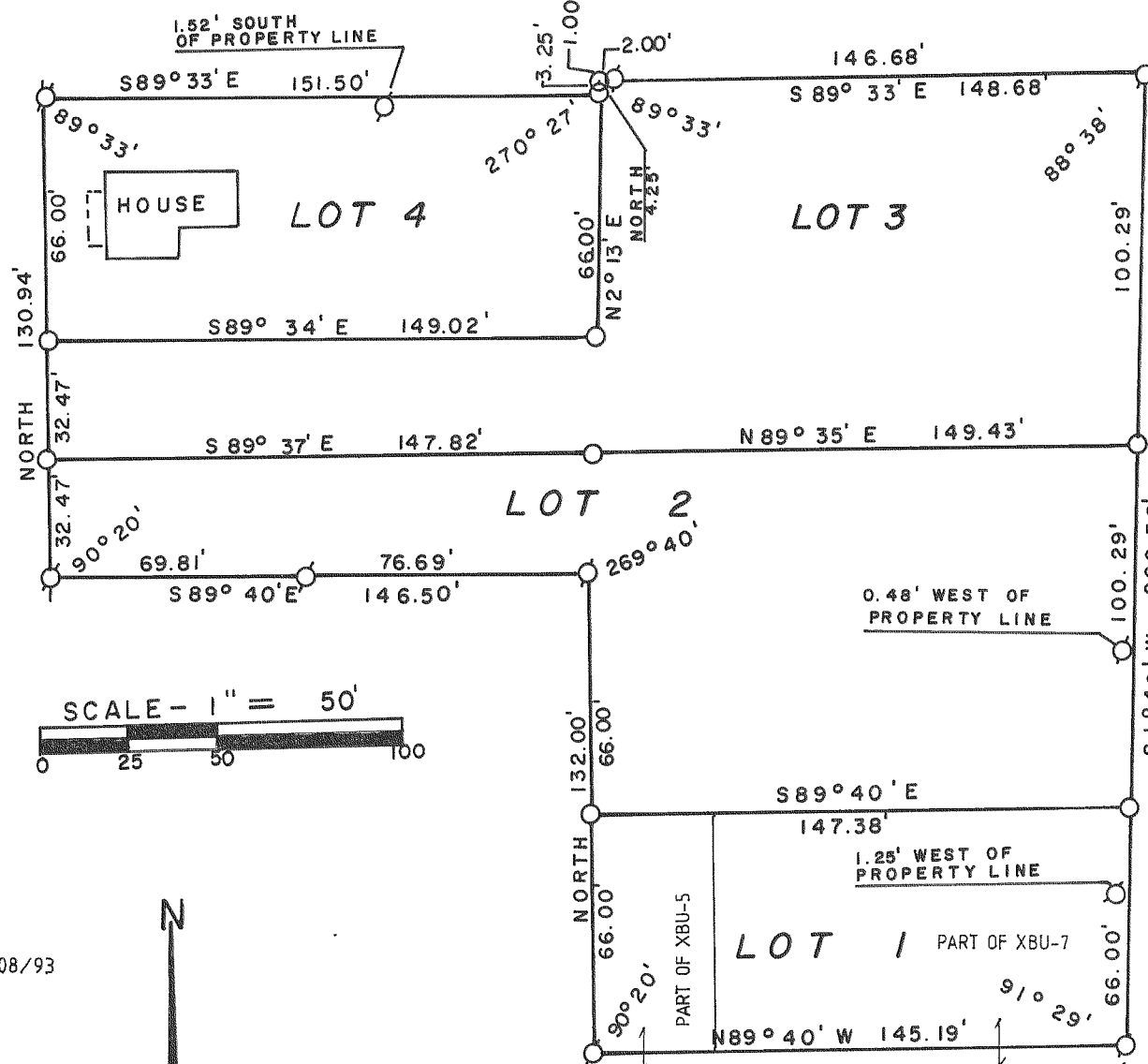

REVISIONS : 09/08/93

NORTHEAST COR. OF LOT 7 IN BURR OAK
SUBD. ALSO POINT IS DESCRIBED AS BEING
LOCATED 223' NORTH OF THE NW CORNER
OF LOT 5 IN BLOCK 3 OF J.B. DEVENDORF'S
ADD., CITY OF DELAVAN

NORTH 1/4 COR. OF SEC. 17-2-16

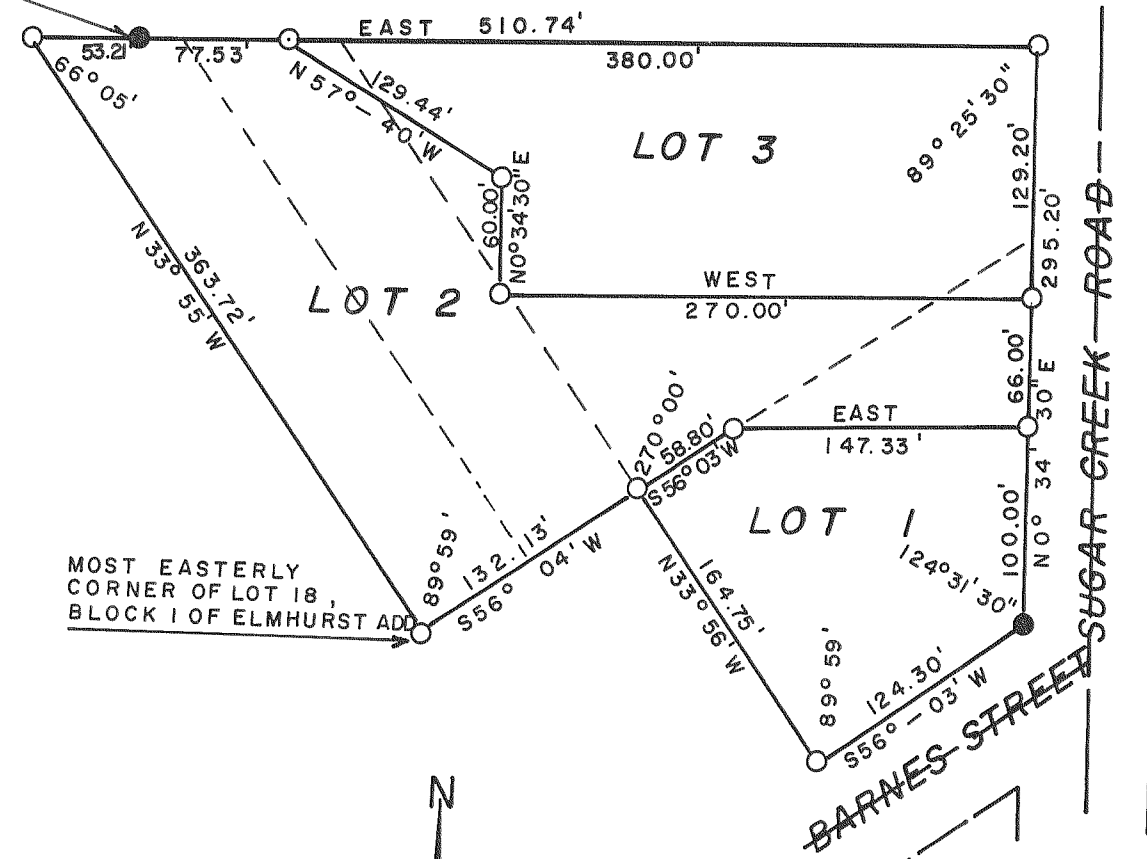

- SCALE 1" = 60'
- IRON PIPE — 1" X 24"
 - 1.13 LBS./FT.
 - CONCRETE MONUMENT FOUND
 - ⊕ IRON PIPE — 2" X 30"
 - ⊕ 3.65 LBS./FT.

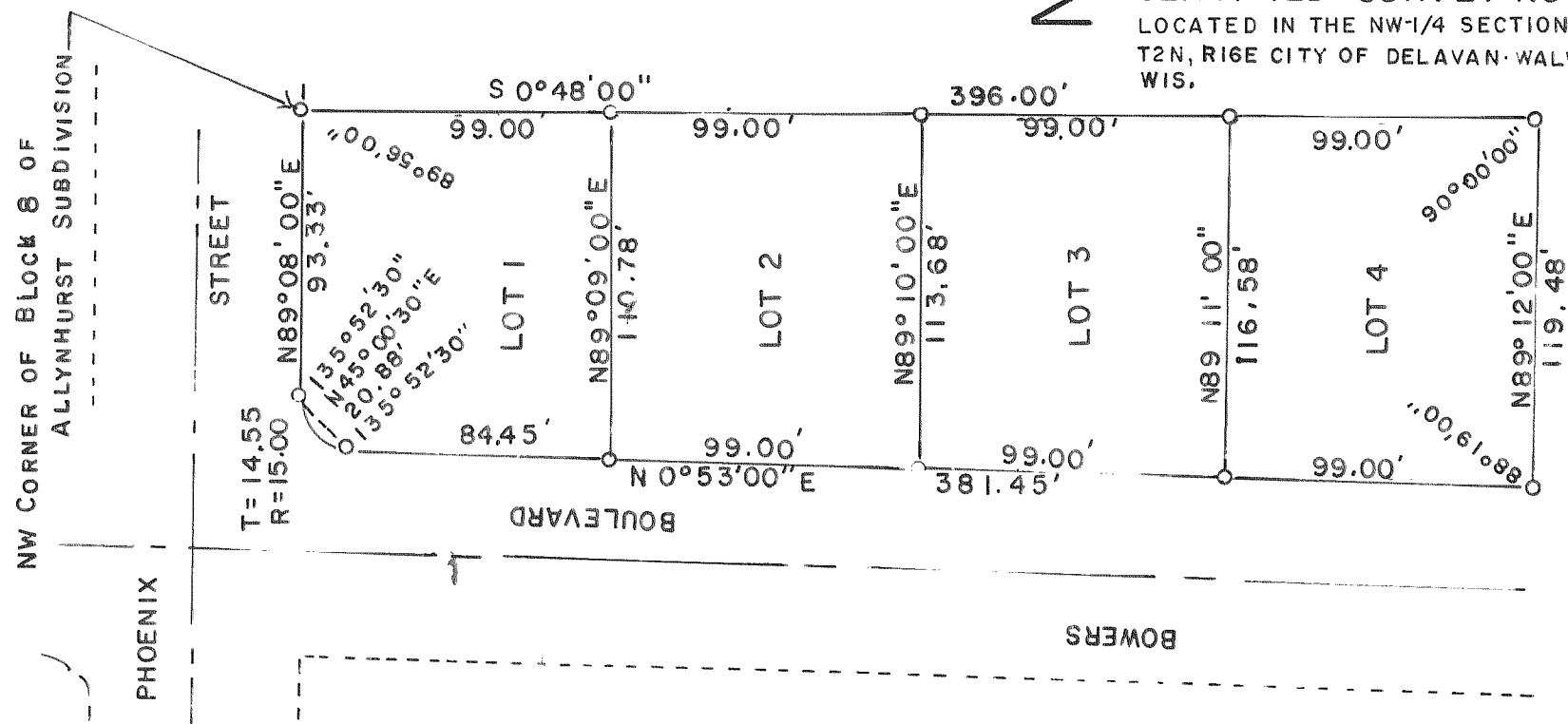

CERTIFIED SURVEY NO 594,
LOCATED IN THE NW-1/4 SECTION 20
T2N, R16E CITY OF DELAVAN WALWORTH CO.
WIS.