

# ALLYNHURST ADDITION NO. 4

22B

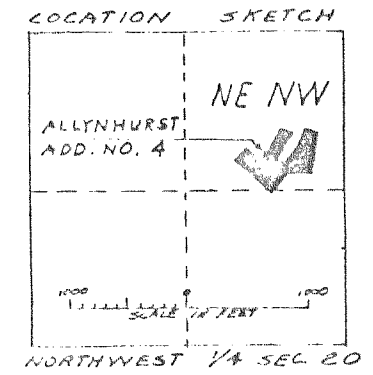
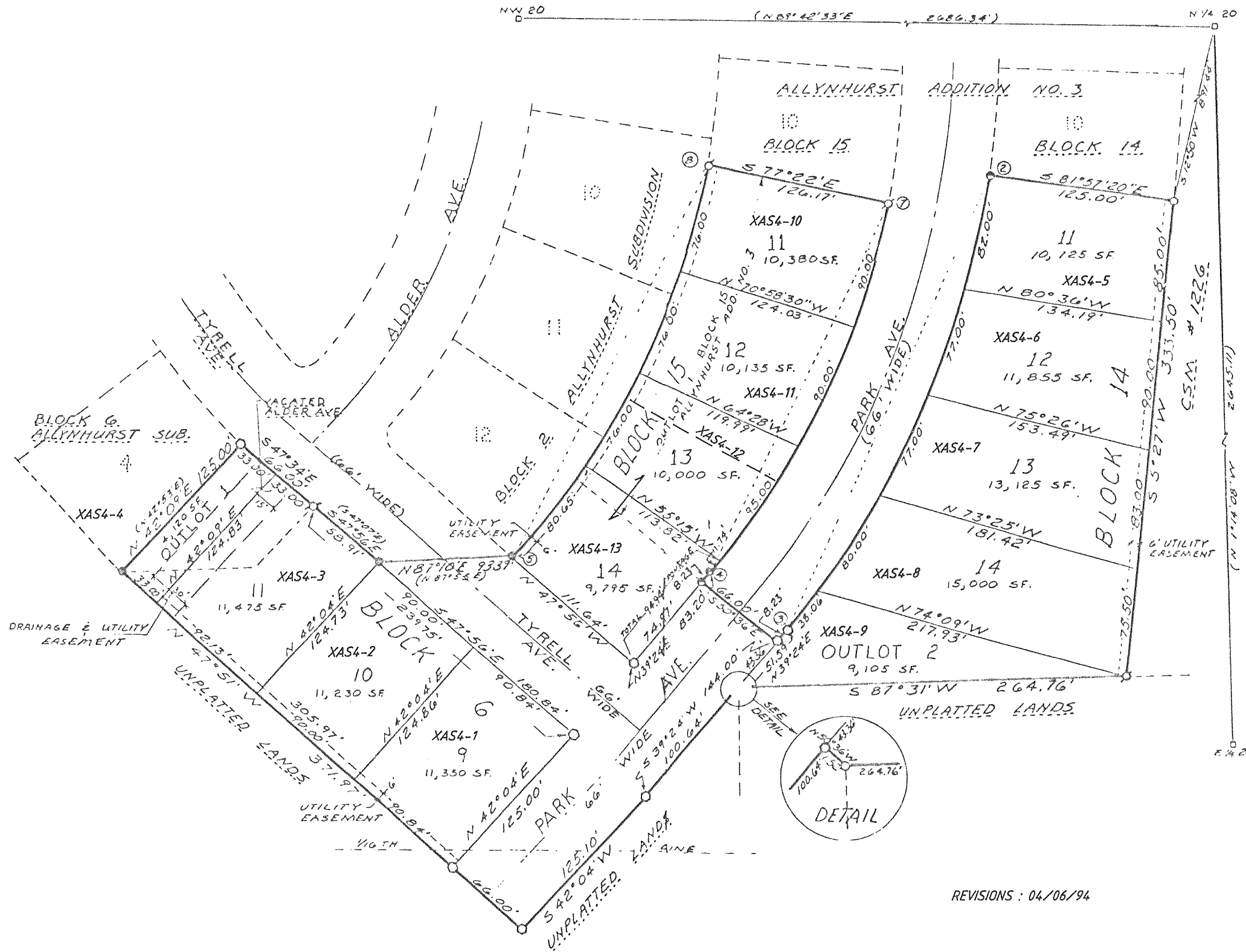

REVISIONS : 04/06/94

- LEGEND**
- (xxxx) = RECORD DIMENSION
  - = 2" O.D. IRON PIPE STAKE FOUND
  - ⊙ = 1.27" DIA. IRON RE-BAR STAKE FOUND
  - ⊚ = 1.27" DIA. x 30" x 4.31lb./ft. IRON REBAR SET
  - ⊛ = CONCRETE COUNTY MONUMENT
  - ⊜ = 6" DIA. CONCRETE MONUMENT FOUND
  - ⊝ = 1" DIA. IRON PIPE STAKE FOUND
  - ALL OTHER LOT CORNERS 3/4" x 24" x 1.50lb./ft. IRON RE-BAR SET

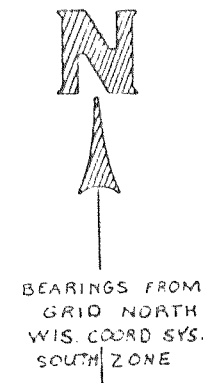

CURVE	RADIUS	CENTRAL ANG.	TANGENT BRG.	CMORD	ARC	
③ - ②	646.98	31° 21' 20"	N 8° 02' 40" E	N 23° 43' 20" E	349.66	354.06
OL 2 BLK 14	646.98	3° 22' 14"	N 39° 24' 00" E	N 37° 42' 53" E	38.05	38.06
LOT 14	646.98	7° 05' 06"	N 36° 01' 46" E	N 32° 29' 13" E	79.95	80.00
LOT 13	646.98	6° 49' 08"	N 28° 56' 40" E	N 25° 32' 06" E	76.95	77.00
LOT 12	646.98	6° 49' 08"	N 22° 07' 32" E	N 18° 42' 58" E	76.95	77.00
LOT 11	646.98	7° 15' 44"	N 15° 18' 24" E	N 11° 40' 32" E	81.95	82.00
⑦ - ⑥	580.98	28° 16' 40"	S 11° 07' 20" W	S 25° 15' 40" W	283.84	286.74
LOT 11	580.98	8° 52' 32"	S 11° 07' 20" W	S 15° 33' 36" W	89.91	90.00
LOT 12	580.98	8° 52' 32"	S 19° 59' 52" W	S 24° 26' 08" W	89.91	90.00
LOT 13	580.98	9° 22' 08"	S 28° 52' 24" W	S 33° 33' 08" W	94.89	95.00
LOT 14	580.98	1° 09' 28"	S 38° 14' 32" W	S 38° 49' 16" W	11.74	11.74
⑤ - ④	548.35	32° 15' 00"	N 42° 08' 12" E	N 26° 00' 42" E	304.59	308.65
LOT 14	548.35	8° 25' 36"	N 42° 08' 12" E	N 37° 35' 24" E	80.56	80.65
LOT 13	548.35	7° 56' 28"	N 33° 42' 36" E	N 29° 44' 22" E	75.94	76.00
LOT 12	548.35	7° 56' 28"	N 25° 46' 08" E	N 21° 47' 54" E	75.94	76.00
LOT 11	548.35	7° 56' 28"	N 17° 49' 40" E	N 13° 51' 26" E	75.94	76.00
⑧			N 9° 53' 12" E			