

ALLYNHURST ADDITION NO. 3

A SUBDIVISION OF OUTLOT 1 BLOCK 14 & OUTLOT 1 BLOCK 15 ALLYNHURST ADDITION NO. 2 LOCATED IN THE NORTHEAST 1/4 OF THE NORTHWEST 1/4 OF SECTION 20, TOWN 2 NORTH, RANGE 16 EAST, CITY OF DELAVAN, WALWORTH COUNTY, WISCONSIN

NW 1/4 SEC. 20, T. 2 N., R. 16 E.

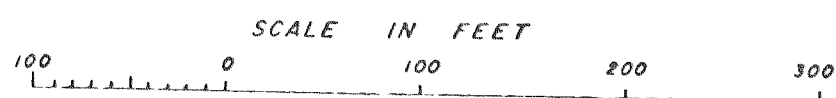
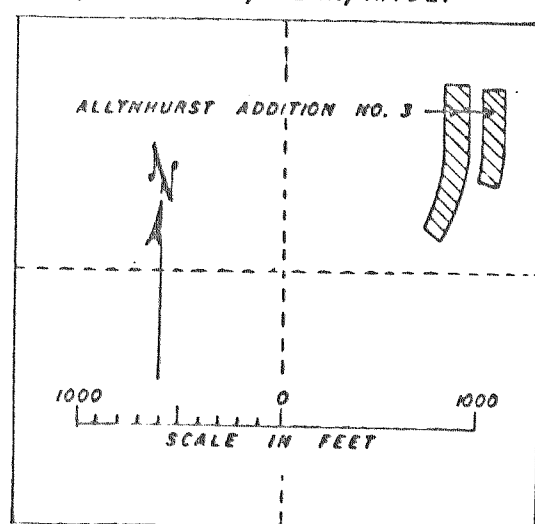

LÉGEND

- = 1" O.D. IRON PIPE STAKE FOUND
 - ⊙ = 2" O.D. IRON PIPE STAKE FOUND
 - ⊕ = 1 1/2" DIA. X 30" IRON RE-BAR WEIGHING 4.3 LB./LIN. FT.
 - ⊠ = CONCRETE MONUMENT FOUND
- ALL OTHER LOT CORNERS 1.5" O.D. X 24" IRON PIPE 1.68 LB./LIN. FT.
(XXX) = RECORD DIMENSION = "RECORDED AS"

CURVE DATA

CURVE	RADIUS	CENTRAL ANGLE	TANGENT BEARING	CHORD	ARC
2 - 1	646.98	9° 02' 40"	N 8° 02' 40" E	N 3° 31' 20" E 102.02	102.13
Lot 9 Bk 14	646.98	2° 24' 10"	N 1° 24' 10" E	N 0° 12' 05" E 27.13	27.13
Lot 10 Bk 14	646.98	6° 38' 30"	N 1° 24' 10" E	N 4° 43' 25" E 74.96	75.00
3 - 4	580.98	40° 24' 00"	N 39° 24' 00" E	N 19° 12' E 401.22	409.66
Lot 9 Bk 15	580.98	2° 45' 12"	N 1° 45' 12" E	N 0° 22' 36" E 27.92	27.92
Lot 10 Bk 15	580.98	9° 22' 08"	N 11° 07' 20" E	N 6° 26' 16" E 94.89	95.00
OL 1 Bk 15	580.98	28° 16' 40"	N 11° 07' 20" E	N 25° 15' 40" E 283.84	286.74
5 - 6	548.35	36° 28'	N 34° 51' E	N 16° 37' E 343.14	349.00
Lot 9 Bk 15	548.35	3° 40'	N 2° 03' E	N 0° 13' E 35.09	35.09
Lot 10 Bk 15	548.35	7° 50' 12"	N 9° 53' 12" E	N 5° 56' 06" E 74.94	75.00
OL 1 Bk 15	548.35	24° 57' 48"	N 34° 51' E	N 22° 22' 06" E 237.03	238.91

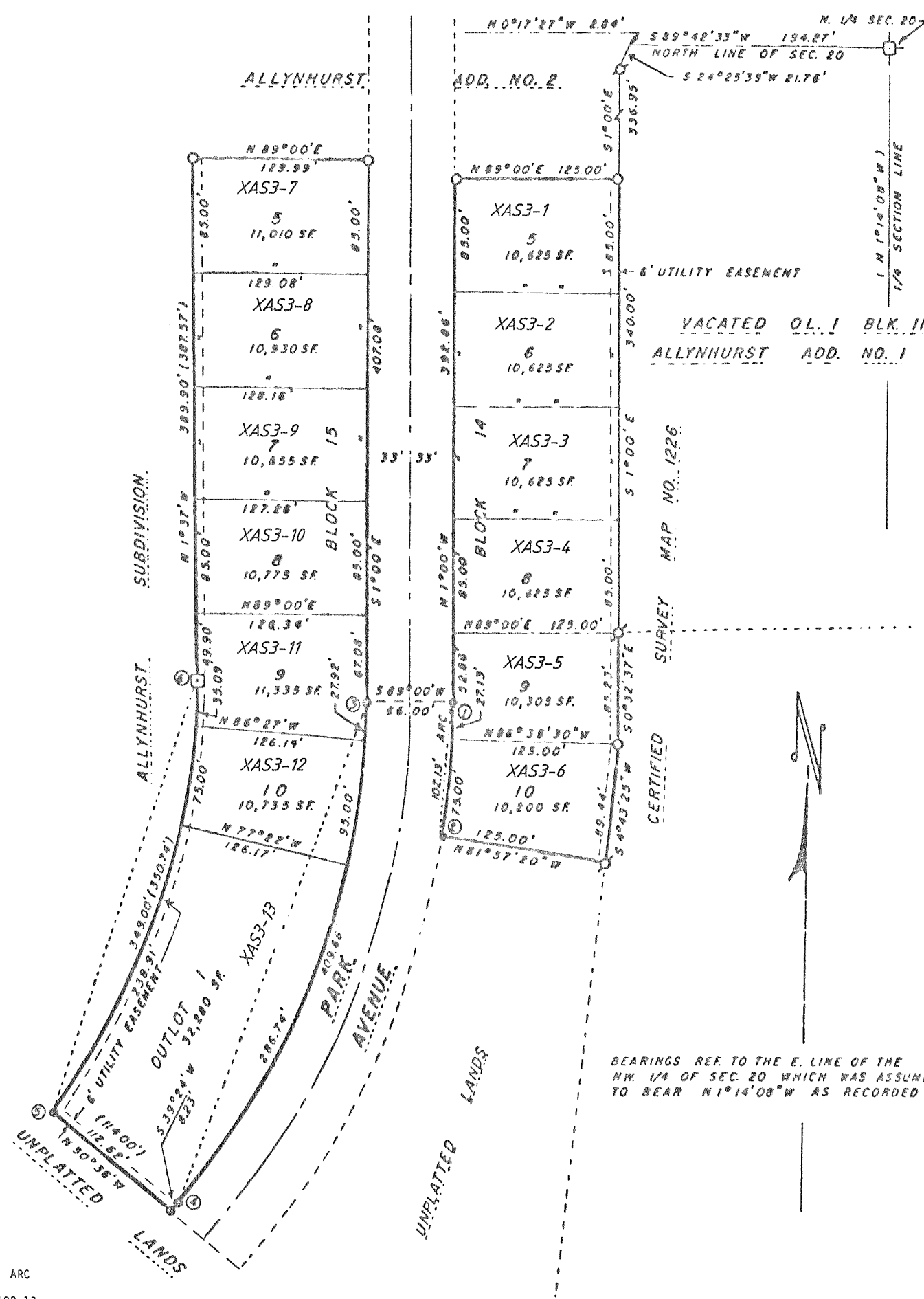

BEARINGS REF. TO THE E. LINE OF THE NW 1/4 OF SEC. 20 WHICH WAS ASSUMED TO BEAR N 1° 14' 08" W AS RECORDED

REVISIONS : 04/06/94