

ALLYNHURST ADDITION NO. 1

BEING A SUBDIVISION OF A PART OF THE NORTHWEST 1/4 AND THE NORTHEAST 1/4 OF SECTION 20, AND THE SOUTHWEST 1/4 AND THE SOUTHEAST 1/4 OF SECTION 17, TOWN 2 NORTH, RANGE 16 EAST IN THE CITY OF DELAVAN, WALWORTH COUNTY, WISCONSIN.

REVISIONS : 01/25/95

JOHNSON, AVERILL & ASSOC., INC.
420 FREDERICK STREET
WAUKESHA, WISCONSIN 53186
DRAWN BY: Tony M. Sullen

LEGEND
°- DENOTES 2" DIA. IRON PIPE, WEIGHING 3.65 LBS./LINEAL FOOT, 30" IN LENGTH.
ALL OTHER LOT CORNERS ARE MONUMENTED WITH A 1" DIA. IRON PIPE, WEIGHING 1.13 LBS./LINEAL FOOT 24" IN LENGTH.

NOTES
ALL LINEAR MEASUREMENTS ARE SHOWN AND HAVE BEEN MEASURED TO THE NEAREST HUNDREDTH OF A FOOT.
ALL BEARINGS ARE REFERENCED TO THE EAST LINE OF THE S.W. 1/4 OF SEC. 17, T.2N., R.16 E. WHICH IS ASSUMED TO BEAR N00°52'00"W.

NOTE: LOT 1 OF BLOCK 11, OUTLOT 2 OF BLOCK 13, LOTS 1-10 OF BLOCK 13, AND FARYL AVENUE HAVE BEEN VACATED.

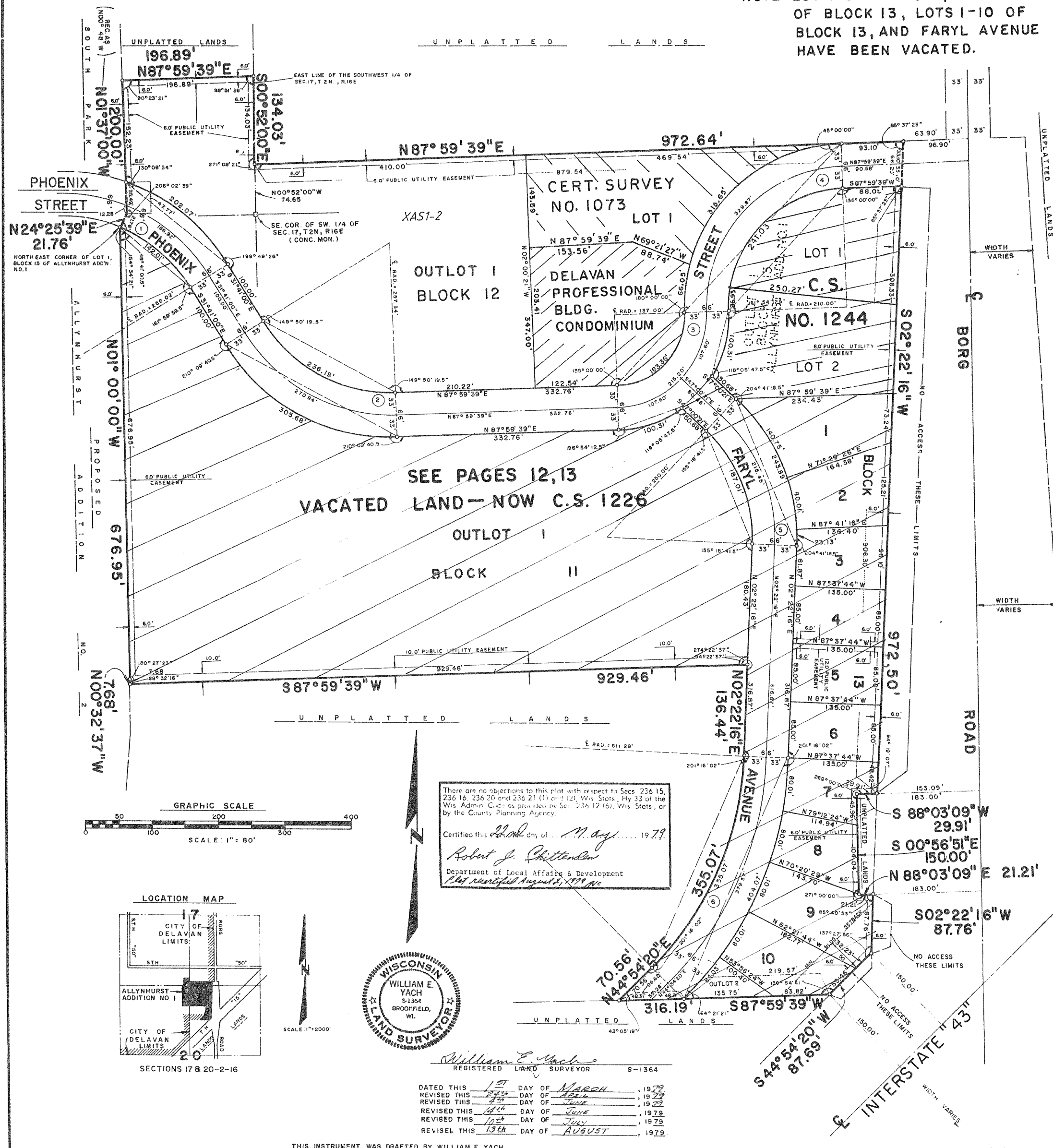

There are no objections to this plat with respect to Secs. 236 15, 236 16, 236 20 and 236 21 (1) and (2), Wis. Stats., Hy. 33 of the Wis. Admin. Code as provided by Sec. 236 12 (b), Wis. Stats., or by the County Planning Agency.

Certified this 22nd day of May, 1979.
Robert J. Chittenden
Department of Local Affairs & Development
This certified August 2, 1979.

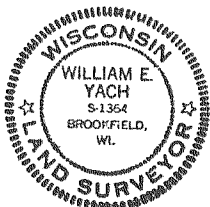

William E. Yach
REGISTERED LAND SURVEYOR S-1364

DATED THIS	1 st	DAY OF	MARCH	1979
REVISED THIS	2 nd	DAY OF	APRIL	1979
REVISED THIS	23 rd	DAY OF	JUNE	1979
REVISED THIS	14 th	DAY OF	JUNE	1979
REVISED THIS	10 th	DAY OF	JULY	1979
REVISED THIS	13 th	DAY OF	AUGUST	1979