

DECLARANT: RAB RENTALS, LLC
 RICHARD A. BISHOP, MEMBER
 PO BOX 92
 HALES CORNER, WI. 53130

AUTUMN RIDGE CONDOMINIUM

LOT 1 OF AUTUMN RIDGE SUBDIVISION
 RECORDED IN VOL. 13, PG. 101, AS DOCUMENT NO. 308433
 LOCATED IN THE SE 1/4 OF THE SW 1/4 OF SECTION 13
 TOWN 2 NORTH, RANGE 15 EAST
 CITY OF DELAVAN, WALWORTH COUNTY, WISCONSIN

66' WIDE
 AUTUMN DRIVE

O STORM MANHOLE

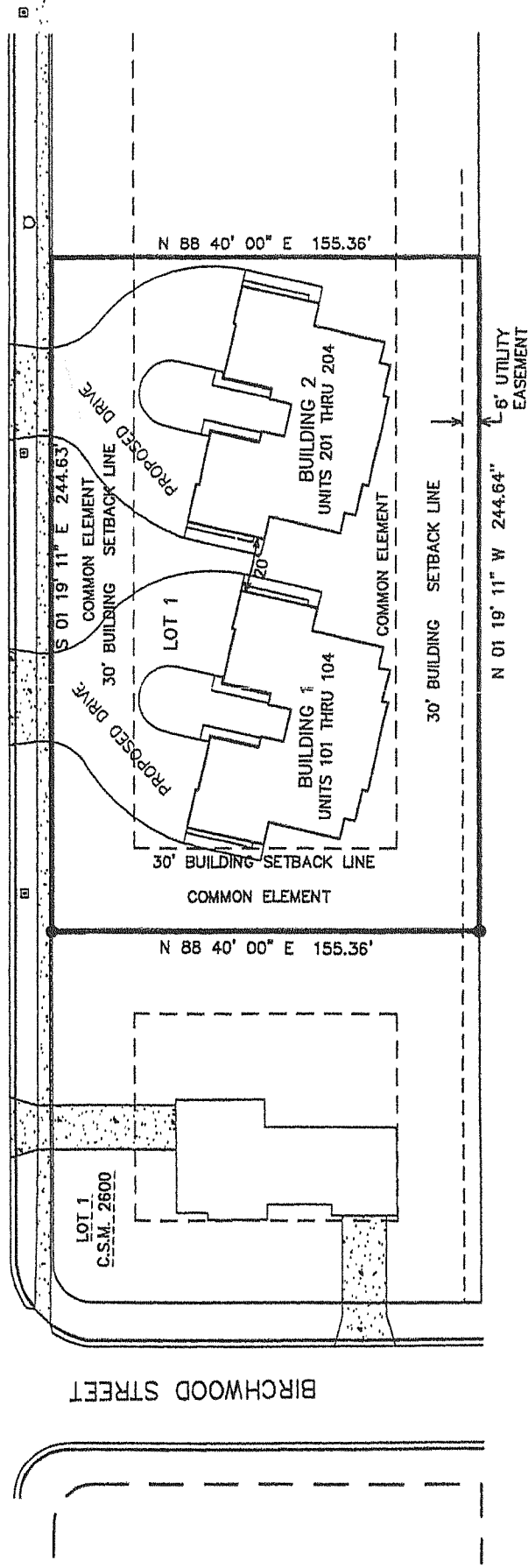

CITY OF DELAVAN APPROVAL

RESOLVED, THAT THE PLAT OF AUTUMN RIDGE CONDOMINIUM, A CONDOMINIUM PLAT, BEING LOCATED IN THE CITY OF DELAVAN, WISCONSIN IS HEREBY APPROVED.

DATED: March 8, 2003

Peter S. Gordon
 AUTHORIZED SIGNATURE FOR THE CITY OF DELAVAN

LEGEND

- = FOUND IRON REBAR STAKE
 - = LIGHT POLE
 - = FIRE HYDRANT
 - = CATCH BASIN
 - = SANITARY MANHOLE
- UTILITY EASEMENTS AS SHOWN ON
 CSM 2600 & AUTUMN RIDGE SUBDIVISION

NOTE: SEE SHEET 2 FOR ASBUILT DIMENSIONS ON BUILDINGS 1 AND 2 SHOWN.

SEE SHEET 3 FOR DIAGRAMATIC FLOOR PLANS OF THE PROPOSED FIRST FLOOR OF BUILDINGS 1 AND 2 SHOWN.

SEE SHEET 4 FOR DIAGRAMATIC FLOOR PLANS OF THE PROPOSED SECOND FLOOR OF BUILDINGS 1 AND 2 SHOWN.

STREET ADDRESSES FOR BUILDINGS 1 AND 2 SHOWN

BUILDING 1 - 414 AUTUMN DRIVE
 UNIT 101 - 414A AUTUMN DRIVE
 UNIT 102 - 414B AUTUMN DRIVE
 UNIT 103 - 414C AUTUMN DRIVE
 UNIT 104 - 414D AUTUMN DRIVE

BUILDING 2 - 420 AUTUMN DRIVE
 UNIT 201 - 420A AUTUMN DRIVE
 UNIT 202 - 420B AUTUMN DRIVE
 UNIT 203 - 420C AUTUMN DRIVE
 UNIT 204 - 420D AUTUMN DRIVE

I HEREBY CERTIFY THAT THIS PLAT IS A CORRECT REPRESENTATION OF THE CONDOMINIUM DESCRIBED TO THE BEST OF MY PROFESSIONAL KNOWLEDGE AND BELIEF AND THAT THE IDENTIFICATION AND LOCATION OF EACH UNIT AND THE COMMON ELEMENTS CAN BE DETERMINED FROM THE PLAT.

DATED: OCTOBER 30, 2003

Peter S. Gordon
 PETER S. GORDON R.L.S. 2101

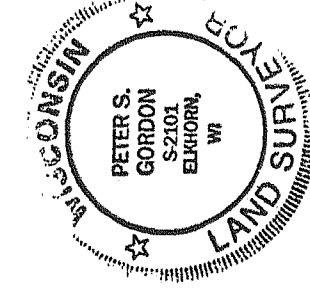
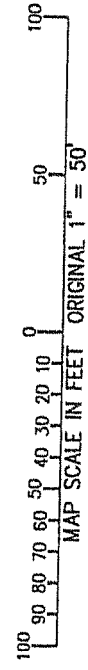

FARRIS, HANSEN & ASSOCIATES, INC.
 ENGINEERING - ARCHITECTURE - SURVEYING

7 RIDGWAY COURT, PO BOX 437
 ELKHORN, WISCONSIN 53121
 PHONE: (262) 723-2098
 FAX: (262) 723-5886

PROJ. NO. 4851 | DATE: 08/02/2000