

**Certified Survey Map
#3595**

A RE-DIVISION OF LOT 8, DELAVAN CROSSING AND LANDS BEING A PART OF THE SOUTHWEST 1/4 OF THE SOUTHEAST 1/4 OF SECTION 16, TOWN 2 NORTH, RANGE 16 EAST, IN THE CITY OF DELAVAN, WALWORTH COUNTY, WISCONSIN.

WDOT FILE NO. 64-043-0103-03

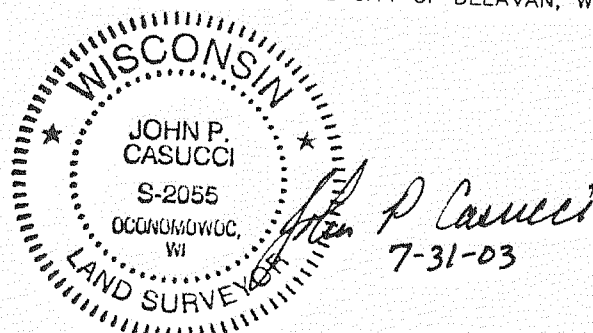

CAUTION-HIGHWAY
SETBACK RESTRICTIONS
PROHIBIT IMPROVEMENTS.

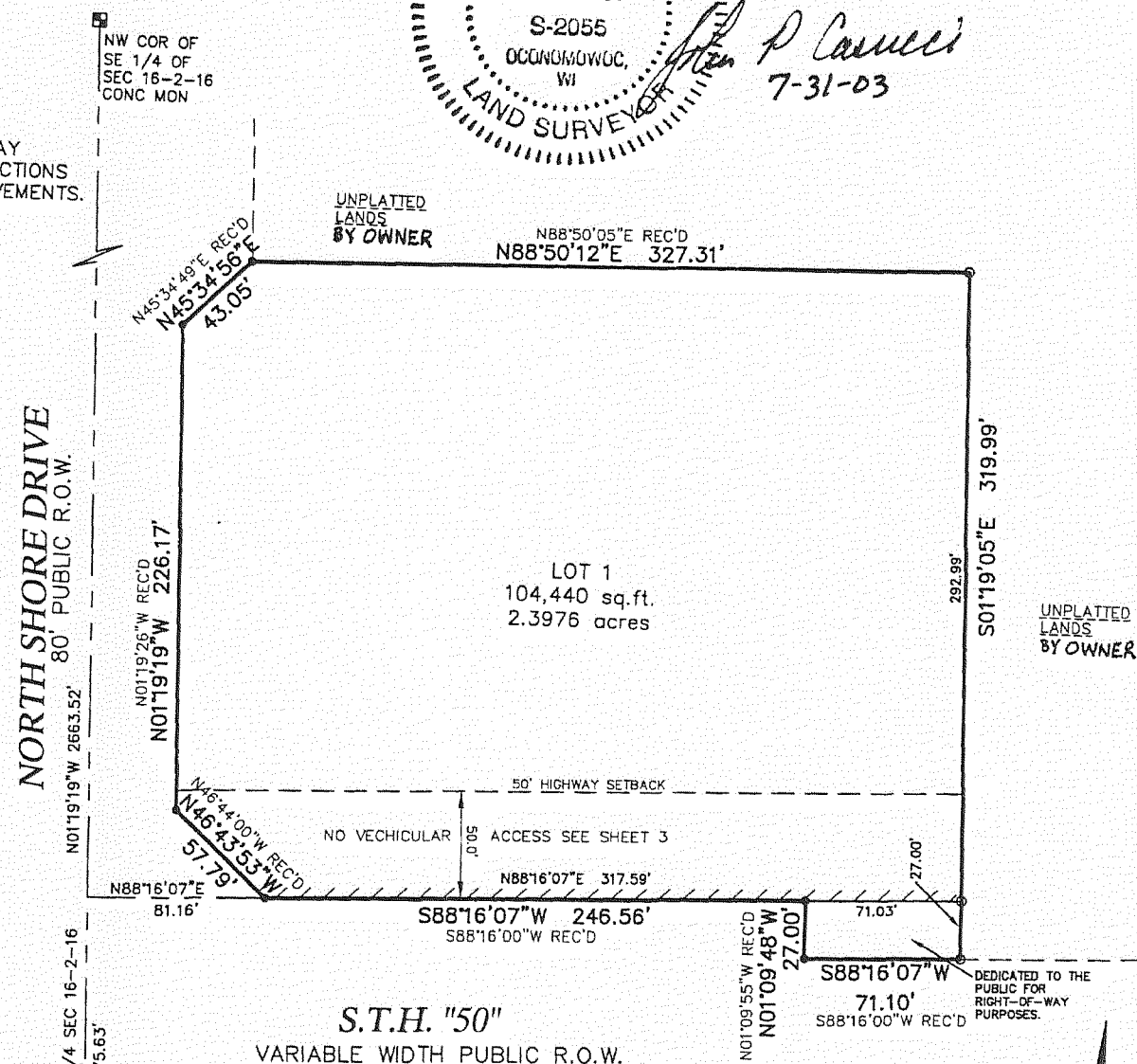

VICINITY MAP
SE 1/4 SEC. 16, T2N, R16E.

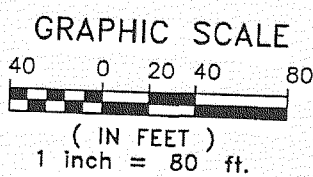
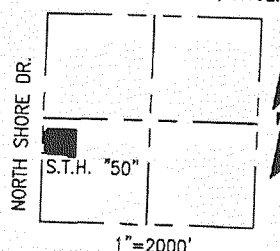

- INDICATES 1 1/4" IRON ROD (FOUND)
 - INDICATES SET 1" IRON PIPE 24" IN LENGTH, 1.13 LBS. PER LINEAL FOOT.
- ALL DIMENSIONS SHOWN ARE MEASURED TO THE NEAREST HUNDREDTH OF A FOOT. ALL BEARINGS ARE REFERENCED TO THE WEST LINE OF THE SE 1/4 OF SECTION 16, T 2 N, R 16 E, WHICH BEARS N 01°19'19" W

**Certified Survey Map
#3621**

OWNER: WARREN BENTLEY
P.O. BOX 488
DELAVAN, WI. 53115
ZONING: BL (BUSINESS LOCAL)

LOCATED IN PART OF THE NW 1/4 OF THE SE 1/4 OF SECTION 17, TOWN 2 NORTH, RANGE 16 EAST, CITY OF DELAVAN, WALWORTH COUNTY, WISCONSIN

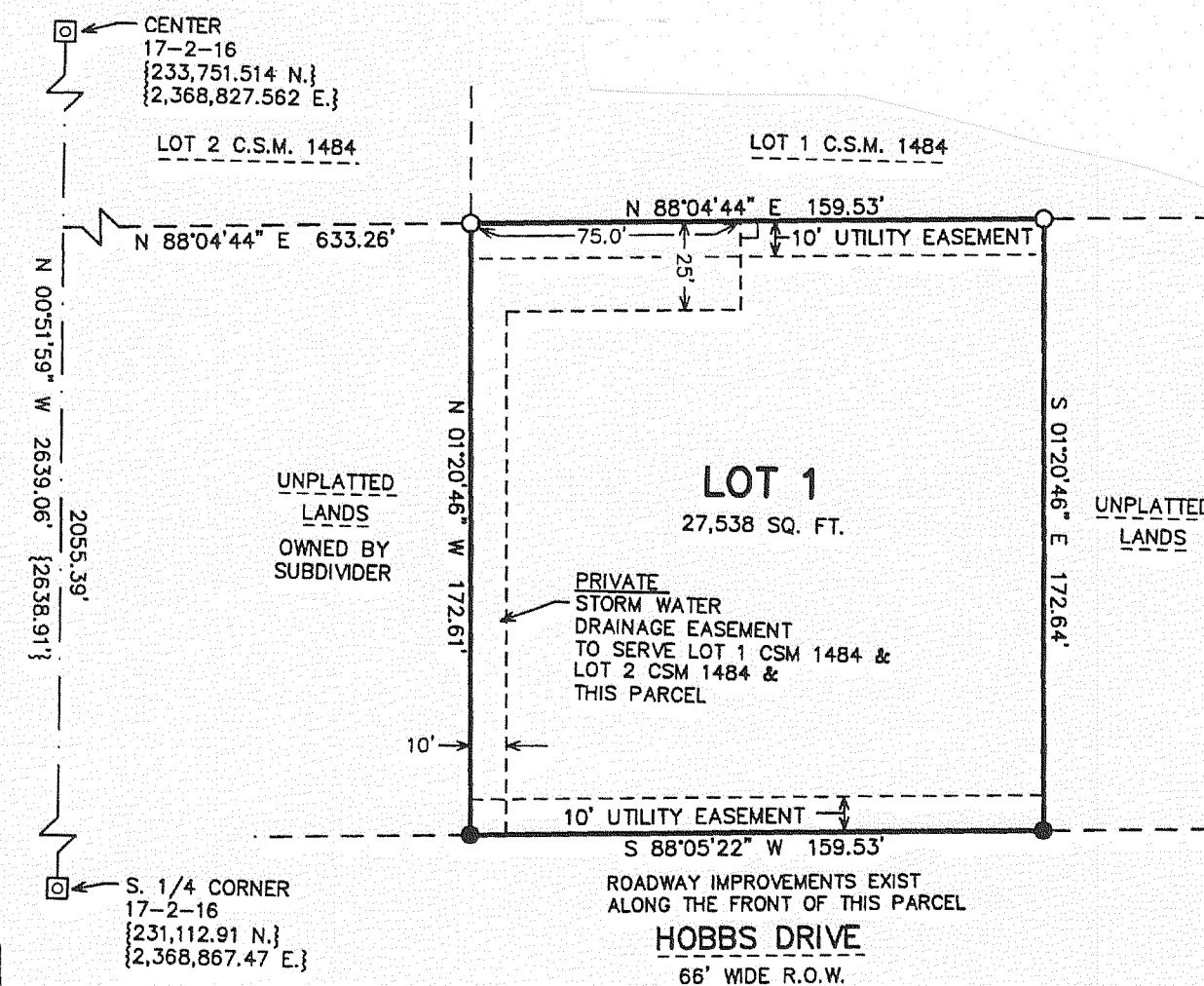

NORTH
GRID
WISCONSIN STATE PLANE COORDINATE SYSTEM SOUTH ZONE

- LEGEND
- = FOUND IRON PIPE STAKE, 1" DIA.
 - ◻ = FOUND CONCRETE COUNTY MONUMENT WITH BRASS CAP
 - = SET IRON REBAR STAKE, 3/4" DIA. x 24" x 1.50 lbs./ft.
 - {XXX} = RECORDED AS

