

(NOTE: THIS IS NOW THE 1st ADDENDUM TO
 DELAVAN LAKE RESORT --SEE PAGES 89G - 89M)

DELAVAN LAKE RESORT CONDOMINIUM PLAT
 PART OF THE SE 1/4 OF THE FRACTIONAL SECTION 22,
 TOWN 2 NORTH, RANGE 16 EAST, TOWN OF
 DELAVAN, WALWORTH COUNTY, WISCONSIN

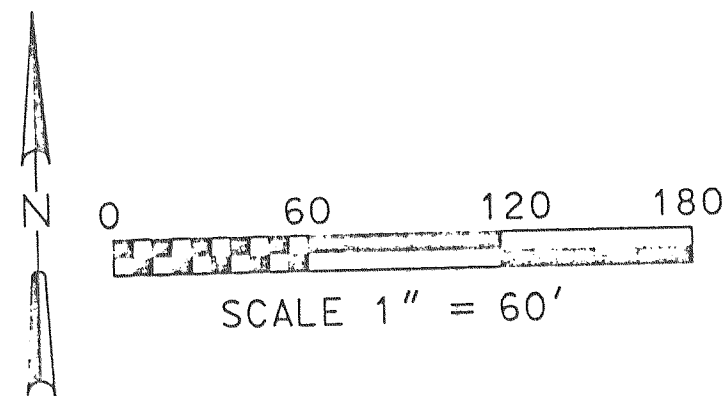
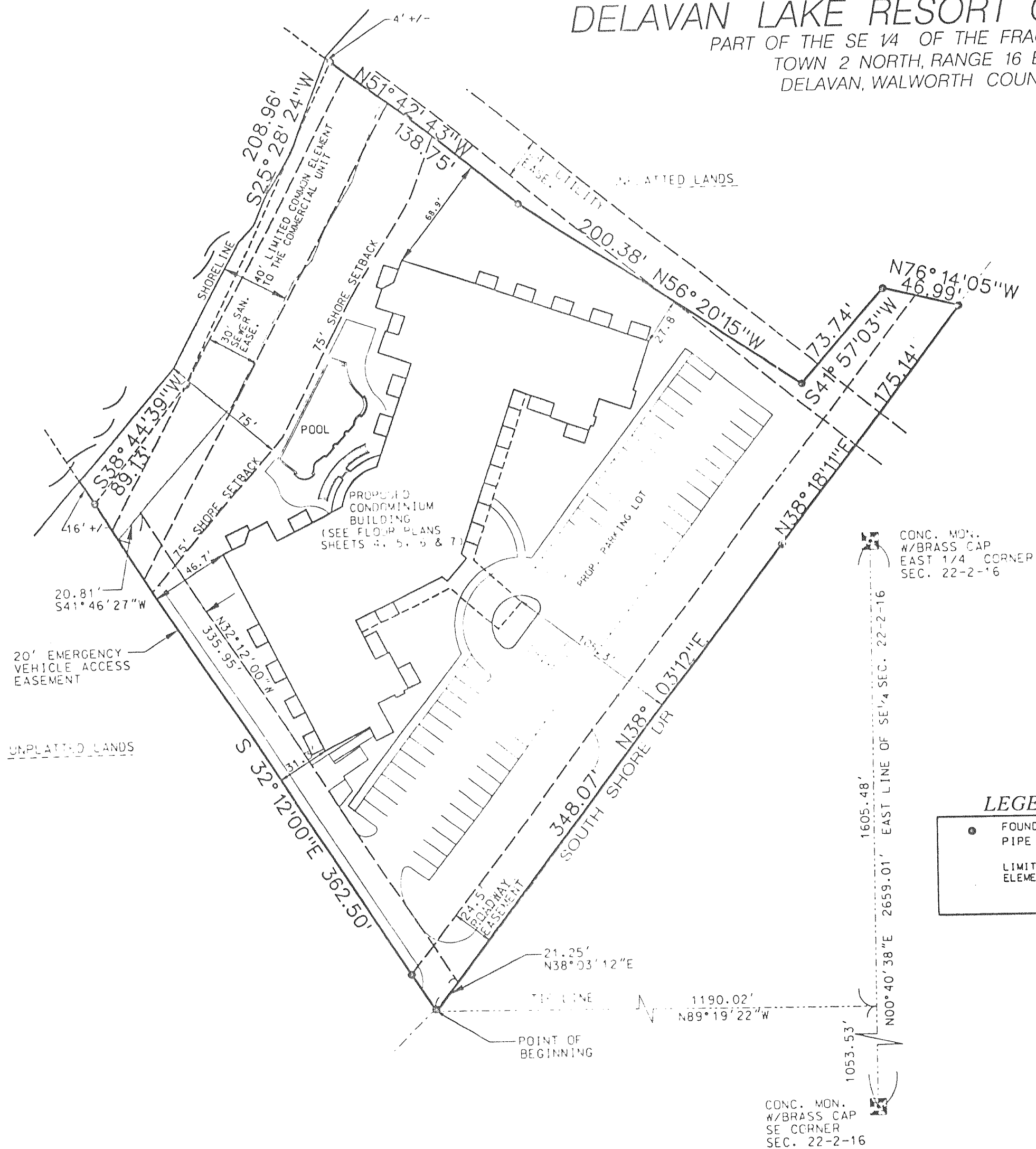

OWNERS:
 DELAVAN GRAND HOTEL, LLC
 P.O. BOX 460
 751 GENEVA PARKWAY
 LAKE GENEVA, WI 53147

SURVEYOR:
 RSV ENGINEERING, INC.
 801 MAIN STREET
 MUKWONAGO, WI 53149

DELAVAN
 LAKE

NOTES:
 ALL AREAS INSIDE OR OUTSIDE
 THE BUILDING OUTLINE, NOT
 DESCRIBED AS LIMITED COMMON
 ELEMENTS OR AS A CONDOMINIUM
 UNIT, ARE COMMON ELEMENTS.

UNIT 112 IS THE COMMERCIAL UNIT.

ALL OTHER UNITS ARE
 RESIDENTIAL UNITS.

LEGEND

- FOUND 1" IRON PIPE OR PK NAIL
- LIMITED COMMON ELEMENT

SURVEYOR'S CERTIFICATE:

I, PAUL H. VAN HENKELUM, REGISTERED LAND SURVEYOR, HEREBY CERTIFY THAT I HAVE SURVEYED AND MAPPED THE FOLLOWING LAND HEREIN DESCRIBED: BEING A PARCEL OF LAND LOCATED IN PART OF THE SE 1/4 OF THE FRACTIONAL SECTION 22, TOWN 2 NORTH, RANGE 16 EAST, TOWN OF DELAVAN, WALWORTH COUNTY, WISCONSIN, BEING MORE COMPLETELY DESCRIBED AS FOLLOWS: COMMENCING AT THE SE CORNER OF SAID SECTION 22; THENCE WITH THE EAST LINE OF THE SE 1/4 OF SAID SECTION 22 N00°40'38"E, A DISTANCE OF 1053.53' TO A POINT; THENCE N89°19'22"W, A DISTANCE OF 1190.02' TO THE POINT OF BEGINNING; THENCE CONTINUING WITH THE CENTERLINE OF SOUTH SHORE DRIVE N38°03'12"E, A DISTANCE OF 348.07' TO A POINT; THENCE N38°18'11"E, A DISTANCE OF 175.14' TO A POINT; THENCE LEAVING SAID CENTERLINE N76°14'05"W, A DISTANCE OF 46.99' TO A POINT; THENCE S41°57'03"W, A DISTANCE OF 73.74' TO A POINT; THENCE N56°20'15"W, A DISTANCE OF 200.38' TO A POINT; THENCE N51°42'43"W, A DISTANCE OF 138.75' TO A POINT ON A MEANDER LINE OF DELAVAN LAKE; THENCE WITH SAID MEANDER LINE S25°28'24"W, A DISTANCE OF 208.95' TO A POINT; THENCE S38°44'39"W, A DISTANCE OF 89.13' TO A POINT; THENCE LEAVING SAID MEANDER LINE S32°12'00"E, A DISTANCE OF 362.50' TO THE POINT OF BEGINNING. SAID PARCEL CONTAINING 3.009 ACRES MORE OR LESS AND INCLUDES THE LANDS BETWEEN SAID MEANDER LINE AND THE SHORE OF DELAVAN LAKE. SAID PARCEL CONTAINING 3.009 ACRES MORE OR LESS.

I FURTHER CERTIFY THAT I HAVE MADE SAID SURVEY, AND CONDOMINIUM PLAT BY THE DIRECTION OF DELAVAN GRAND HOTEL, LLC, OWNER OF SAID LAND.

THAT I HAVE SURVEYED THE PROPERTY DESCRIBED HEREIN AND THAT THIS SURVEY ACCURATELY REPRESENTS THE EXTERIOR BOUNDARY LINES AND THE LOCATION OF IMPROVEMENTS ON SAID PROPERTY. THIS PLAT IS A CORRECT REPRESENTATION OF THE DELAVAN LAKE RESORT CONDOMINIUM AND THAT THE IDENTIFICATION AND LOCATION OF EACH UNIT AND THE COMMON ELEMENTS CAN BE DETERMINED FROM THE PLAT.

THAT I HAVE FULLY COMPLIED WITH THE PROVISIONS OF CHAPTER 703 OF THE STATE STATUTES AND REGULATIONS OF WALWORTH COUNTY IN SURVEYING AND MAPPING THE SAME.

DATED THIS _____ DAY OF _____, 1999.

PAUL H. VAN HENKELUM,
 REGISTERED LAND SURVEYOR, NO. 1931

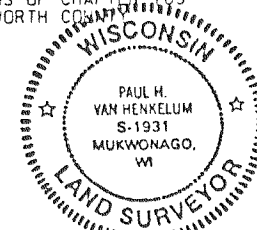

DATE: 7/23/99
 SHEET 1 OF 7

REVISIONS: 06/30/00